WEATHER
Fair and cool tonight; Sunday, fair and a little warmer.
Dam 8—Friday 6 p. m. 78. Friday midnight 62, today 6 a. m. 55, today noon 68. High 80, low 58.

EAST LIVERPOOL REVIEW

Complete News Coverage of Wellsville, Midland, Chester and Newell

HOME EDITION

VOL. 72. NO. 242. | The Associated Press, United Press, International News, Brush-Moore State Service | EAST LIVERPOOL, OHIO, SATURDAY, AUGUST 4, 1951. | 16 PAGES | 5 CENTS

Reds Won't Give An Inch; Russia Blamed For War In Bitter Attack By Allies

Cries Mount For Probe Of West Point

Dismissal Of 90 For Cheating In Exams Stirs Congressmen

WASHINGTON, Aug. 4 (AP)—The dismissal of 90 West Point cadets for cheating in exams brought demands today for congressional investigation of the military academy—including its football activities.

Senator Young (R) of North Dakota, urged Congress to probe the possibility that overemphasis on football led to the breakdown in the academy's famed honor system.

General J. Lawton Collins, Army chief of staff, reportedly blamed such overemphasis yesterday in telling lawmakers of the mass dismissals, largest in the academy's 149 year history.

Senators said he hinted that a majority of the academy's game-winning football players cheated on exams because football practice cut down their opportunities to study.

West Point officials said the football team will play its fall schedule—win or lose.

"An investigation is in order. It also should cover too much laxity in conducting examinations," Young told a reporter. Young is a member of the official congressional board of visitors which inspects the academy every year.

Representative Brooks (D) of Louisiana, ranking member of the House armed services committee, said: "The academy should be cleaned from top to bottom of all moral dishonesty. If any faculty members are involved, they should be fired."

However, Army sources said no faculty members at West Point were involved.

Representative Doyle (D) of California, a member of the congressional board of West Point visitors, said he will ask that the board investigate or at least be given a full report.

Senator Byrd (D) of Virginia, acting as chairman of the Senate armed services committee, said he was particularly saddened by the affair because the cadets are among the cream of the nation's young men and the "nation's hope is for its fine young men".

No Congressman publicly criticized the mass dismissal as too severe. But one lawmaker said: "There would not be many foot-

(Turn to WEST POINT, Page 2)

MISS OHIO. Diane Howell, 22, of Apple Creek, was chosen Miss Ohio over four other finalists at Mentor. Entered as Miss Wooster, Diane is a graduate of Baldwin-Wallace College. Under contract to teach at Avon Lake High School in the Fall, she will represent the state in the national beauty competition at Atlantic City in September.

60-Day Ban Put On Big Construction

Factories, Schools Among Projects Hit; Most Homes Exempt

WASHINGTON, Aug. 4 (AP)—The government has slapped a 60-day ban on the start of any new construction except that requiring minor quantities of steel, copper and aluminum.

The order issued yesterday by the National Production Authority would not affect most residences. Small stores and even some amusement places—heretofore prohibited—also may go ahead.

But the "freeze", effective until Oct. 1, bans the start of new factories, office buildings, schools, hospitals and public buildings.

Builders whose projects exceed the permitted limits may apply for metal, to be delivered after Oct. 1, under the N.P.A.'s allocation system, known as the controlled materials plan, or CMP. But they may not get it unless the N.P.A. deems the projects essential.

N.P.A. officials said the net effect of the new order—titled M4-A—will be to ease considerably the problems of small project builders.

Through the N.P.A.'s authority to scan each application for metal, it will cut sharply, however, into the construction of big apartment houses, non-defense plants, hotels and similar structures.

The builders of projects using less than the specified quantities of metal may go ahead. After Oct. 1, they may certify their purchase orders for metal as being "self-authorizations" under the allocation program. However, the N.P.A. emphasized, these must stick strictly to the restraints on metal usage.

In the case of amusement structures—like the presently-banned bowling alleys, grandstands and cocktail lounges—a go-ahead also is possible now, but only if the metal limits are observed and the metal is already in the owner's possession.

Officials said the order will not delay unduly most essential projects. It probably would take until Oct. 1, in any case, to get delivery of materials on a job of any size. Also, the N.P.A. expects to act promptly on builders' applications.

Estimating that defense plants and essential civilian projects will need far more structural steel than the anticipated supply after Oct. 1, the N.P.A. said less-needed buildings may have to hold off until Jan. 1, or even next April.

GHQ Tries To Withdraw Statement

Says Kremlin Hopes To Bleed Red China; Sees Communist Fall

TOKYO, Aug. 4 (AP) — An Allied general headquarters statement today ripped into Russia, accusing the Soviets of starting the Korean war and of trying to weaken Red China by bleeding her on the battlefield.

An hour later the GHQ civil information and education section, which issued the statement, tried to withhold publication. It said the release was intended as "background information" for editors and was not intended to be printed.

By then the statement had been broadcast on radios overseas. It was in print at least in the United States. The withhold request was canceled.

The release carried far more voltage than usual Allied utterances.

It declared the Communist system "cannot survive" and referred to the "calculating, twisted intellects of the Communist leaders".

It declared the free world is now on guard and will not relax "when the Reds call off the tension".

It said the Kremlin wants China to weaken herself because the Soviets fear a strong China on "Russia's vulnerable southern frontier". It expressed doubt that the Peiping regime can last and suggested Red China might break away from Russia as did Yugoslavia.

It was rumored at GHQ that the release had the approval of Lieutenant General Doyle O. Hickey, last of General Douglas MacArthur's top hands still on the job there. Hickey is chief of staff to General Matthew B. Ridgway, supreme U.N. commander.

Ridgway himself, in a statement in June, made much of Russia's failure to give more military aid to Red China.

The GHQ statement today came at a time when there is speculation that Red China and the North Korean Communists are on the outs over the armistice and that Red China wants to get out of the Korean war because of heavy losses.

"Letting China take a hideous pounding from the United Nations

(Turn to GHQ, Page 2)

Ridgway Rushes To Tokyo Office

TOKYO, Aug. 4 (AP) — General Matthew B. Ridgway, supreme Allied commander, tonight made a hurried trip from his quarters at the American embassy to his office in the Dai Ichi building in downtown Tokyo.

He was accompanied by his chief of staff, Lieutenant General Doyle Hickey.

The Army offered no immediate explanation for the supreme commander's unusual night visit to his office.

BEAR STORY. Bears are harrying the life out of greenskeepers these hot days at Jasper Park, Canada, with what's going on above. A bruin gives the faucet of a golf course watering system a twist (left) and then another until a full spray of water shoots out to provide a shower bath (right). But the bears don't bother to shut off the water, which keeps the greenskeepers running to shut it off.

U.N. Widens Its Site For Buffer Zone

Latest Of Kaesong Cease-Fire Talks Bring 'No Progress'

KOREA, Aug. 4 (AP)—Red negotiators today said they won't budge an inch on their demands that a cease-fire buffer zone be drawn along the 38th Parallel in Korea.

In Tokyo, the civil information and education division of Allied headquarters said the United Nations want the buffer zone somewhere between the Yalu River on the Manchurian border and the present battlelines.

There was no immediate confirmation of the statement here or in Tokyo.

In fact, an Allied spokesman told reporters trying to draw him out on the subject—before the statement was issued—"I believe it would be seriously in error and the wildest sort of speculation if you attempt to draw this line in the vast area between the present (battle) lines and the Yalu River".

The spokesman, Air Force Brigadier General William P. Nuckols apparently was not aware of the statement being issued in Tokyo.

Concerning a similar report, he said he was afraid it "has been garbled somewhere along the line. It does not ring true to me".

He added: "I am not in a position to define specifically any United Nations command positions. I will point out to you (newsmen) that it has been said several times that the United Nations was seeking a militarily realistic line."

Today's talks in Kaesong ended with an official report of "no progress". Nuckols said the truce teams are as far apart on the buffer zone problem as they were when they first began discussing it. That was July 27.

The 20th session is scheduled tomorrow at 11 a.m. (9 tonight, East Liverpool time).

The Tokyo statement said "the military demarcation line upon which we must reach agreement lies somewhere between the air and sea front on the Yalu and the ground front in the area of Kaesong, Pyonggang and the Yangin River".

"The fact that the war began on the 38th Parallel provides no logic whatsoever. From a military standpoint, the 38th Parallel is as

(Turn to KOREA, Page 2)

Attacking Allies Meet Firm Resistance

KOREA, Aug. 4 (AP)—Attacking United Nations troops ran into stubborn Red resistance on Korea's western front today.

Eighth Army spokesmen said the action was west of Yonchon. The Reds were supported by mortar and artillery fire.

On the central front, U. N. forces repulsed an enemy attack that began last night.

Across the rest of the peninsula only patrol activity was reported.

Pay Increases Linked Closer To Living Cost

W.S.B. Action May Pressure Business To Hold Down Prices

WASHINGTON, Aug. 4 (AP)—A new wage control regulation linking pay increases more directly to the cost of living has been approved unanimously by the Wage Stabilization Board.

The board action, announced yesterday, sends the proposed new wage program to Economic Stabilizer Eric Johnston.

The result of such a program, if approved by Johnston, may be to apply new pressures on business and industry to hold down prices.

The W.S.B. proposed that cost-of-living pay increases be permitted generally, wherever an employer and his workers agree on them.

These increases, sometimes called escalator arrangements, are geared to ups and downs of the government's cost-of-living index. They have been confined officially to workers in unions which had escalator clauses in contracts made prior to the January wage-price "freeze".

Under the new proposal, amost any worker could have his pay raised in ratio to the way his living costs climb—if his boss agreed. Non-union as well as union workers could negotiate for a boost.

The W.S.B. chairman, George W. Taylor, described the proposal as a major decision. If the price line can be held, he added, wages automatically would be stabilized.

On the other hand, some union leaders and government officials close to the subject said privately today that the board's proposal amounts to easing last January's wage freeze. These officials predicted quick approval of new escalator agreements between industry and workers.

Up to now the wage board has given blanket approval only to a 10 per cent wage boost over Jan. 15, 1950, levels or to cost-of-living increases agreed to before the wage freeze.

The new proposal would allow the old contracts, with pay adjustments every three months, to go on indefinitely; permit employers to make new agreements on the same principle; allow employers to reopen contracts or agreements periodically to grant catch-up wage increases. The board, however, wants to approve the new agreements.

Steubenville Boy May Live After Dash To Hospital

PITTSBURGH, Aug. 4 (AP) — A 10-day-old boy from Steubenville is given a fighting chance to live by doctors after being rushed here yesterday for treatment of a misplaced heart.

The little patient is John Bell, son of Mr. and Mrs. Fred Bell of 521 Kingston St., Steubenville. He was brought to Children's Hospital when the need for emergency treatment arose.

Sheriff Clarence Ebbets of Jefferson county borrowed an inhalator from Steubenville firemen, then telephoned Pittsburgh police and asked for an escort.

He placed the baby and oxygen in his car and headed for Pittsburgh. Pittsburgh police met his car at the Liberty Tubes.

4 Aliens Still Hunted

NEW YORK, Aug. 4 (AP) — Four aliens still are missing in the government's crackdown on the Civil Rights Congress bail fund, bondsman for Communists and alleged subversives.

Gridder Bob Blaik Lashes Academy; Hints He's 'Out'

WEST POINT, N.Y., Aug. 4 (AP)—Bob Blaik, star quarterback on the team and son of West Point's head football coach, bitterly criticized the United States Military Academy today for the manner in which it ousted 90 cadets for "cribbing" in examinations.

Young Blaik declined to say whether he was one of the cadets involved in the biggest academic scandal of West Point's 150 years. However, he used the pronoun "we" when discussing the ousted cadets.

Surrounded by admitted members of the 90-man ousted group, Blaik told newsmen:

"We were not allowed to notify our parents all over the country in advance. First notice they got was from the newspapers and over the radio."

Coach Earl H. Blaik dodged reporters for nearly 24 hours. When finally tracked down and asked for comment, he said flatly:

"No."

One of the 90 cadets involved, who like the others declined to reveal his name, told newsmen:

"At least 200 corps cadets did the same thing.

He said the ousted cadets admitted the cheating when questioned about it. He said others equally guilty denied under oath any complicity.

One member of the angry group pointed to the speaker and said: "I'd rather have these men who told the truth lead me into battle than the others."

Still another irate cadet said that to his knowledge "more than a hundred" members of the June graduating class were involved in the cheating, but escaped punishment.

One boy in the group said heatedly:

"We want legal advice."

Another added:

"We are going to demand honorable discharges."

One of the cadets said the widespread academic cheating had been going on as long ago as 1947 and still another cadet estimated the scandal had its roots as far back as 12 years ago.

Newsmen stopped young Blaik as he was entering the gymnasium. As they talked with him briefly, a crowd of other cadets gathered and without identifying one another said most of them were the 90 cadets involved.

Third Annual Celebration

Old Home Week Events Will Start Monday Night

East Liverpool will touch off its third annual Old Home Week celebration Monday night.

Powelson Amusements of Coshocton will move in rides and concessions over the week end to set up a street fair on the East Second St. midway that will be the focal point of the celebration.

That's where the Homecoming Queen will be crowned Monday night at 8.

Contestants will be comely misses from the tri-state area in the 17-25 age bracket.

Special events will mark the five remaining days of the celebration. All will be on the midway except an Orange Crate Derby Saturday afternoon for boys' homemade coasters—climax of the six-day event.

The celebration is in charge of the Fraternal Order of Police Associates Lodge, aided by the F.O.P.

Co-operating organizations include the Quota Club, which is arranging the queen contest, Beta Kappa Chapter of Pi Rho Zeta International Sorority, Business & Professional Women's Club, Knights of Columbus and the Grant St. Civic League.

Feature event Tuesday night at 8 will be a Jitterbug and Charleston contest arranged by the sorority. Winning couples in each class will receive a $20 prize.

Wednesday night's highlight will be a "junior bathing beauty" contest for youngsters. Dressed in bathing suits or play clothes, they'll compete in two age brackets—3-6 and 7-10, inclusive. Monday is the deadline for entries.

There will be no street parade.

(Turn to HOME WEEK, Page 2)

Detour To Be Used On Wellsville Road

A mile-long detour will be put into effect early next week on the west end of the East Liverpool-Wellsville "super-road" job.

Don Bethel, superintendent for the Norwalk contractor, said the detour will use the graded right-of-way for the new road, lying south of the present highway, near the Pennsylvania Railroad Co. tracks. It will go into use Monday or Tuesday.

The detour is necessary because earth movers will begin cutting away the present blacktop road. Eventually, there will be a detour the entire length of the job, as the present road will be torn away from East Liverpool to a point 1,000 feet west of Brady's Cut, he said.

Bethel said the detour will be slagged before it's put into use. It is 60 to 70 feet wide at some points, allowing plenty of room for two-way traffic.

New Traffic Control Plan Set Downtown

Market St. Lights To Be Synchronized For Steady Travel

Safety-Service Director Lawrence S. Bloor announced plans today for a new traffic control system at East Sixth, Broadway and Washington Sts. and synchronization of the lights on Market St. and the Diamond to permit a steady 25-mile-an-hour traffic movement.

The overhead light at the three-way downtown intersection will be removed and replaced with individual curb-mounted signals at each of the four corners, the director said.

Explaining plans worked out Friday in a survey with J. L. Sutton, Bridgeville (Pa.) traffic light expert, he said the new lights will be synchronized with the signal at East Sixth and Walnut Sts. to permit a smoother traffic flow.

In addition, Bloor said, the five lights on Market St. between East Third St. and the Little Building will be synchronized so that a steady 25-mile-an-hour movement will "catch" each of them green.

The light change at Broadway, Sixth and Washington will be made before the city proceeds with a plan to build a new safety island in mid-Broadway, the director said.

The director said he and Sutton also talked with Valley Motor Transit Co. officials on a new plan to avoid tie-ups at the signal alongside the Bus Terminal. At present, each cycle of the light's changes includes a green interval in favor of busses leaving the terminal, holding up traffic on the two streets.

Bloor said he and Sutton suggested a "treadle" system in the bus driveway, so that the light would show a four-way red only when busses actually are leaving the terminal.

Potter Hurt As Car Overturns, Hits Pole

A 21-year-old potter was hurt Friday night when his auto left the River Road, overturned twice and hit a utility pole and a guard rail, police reported.

Howard Snyder, 295 Haywood St., Beechwood, was treated at City Hospital for abrasions and contusions of the left knee and elbow and right thigh.

He told officers his west-bound 1941 sedan was crowded off the road by another car about 7:18 at Ralston's Crossing.

East End firemen flushed gasoline that leaked from the car's punctured tank.

No one was injured in a crash at 8:46 p. m. Friday on Pennsylvania Ave. that involved a motor bike ridden by William C. Brown, 17, of 1080 Mapletree St., and a 1947 sedan operated by Mrs. Joyce Oyster, 1102 Pennsylvania Ave.

Electronics Skill Makes Recruit Sergeant At Start

NEWARK, N. J., Aug. 4 (AP)—A 21-year-old youth with a vast amount of electronics know-how is in the Air Force today—as a recruit with the rank of sergeant.

In addition to getting three stripes right off the bat, Joseph Slawsky won't have to put up with KP, guard duty, or any of the other details which ordinarily plague the new recruit.

All this is very unusual procedure, recruiting officials said at the time of Slawsky's enlistment yesterday.

Slawsky, a six-footer from Jersey City, is a teletype decoding and coding machine expert. He had a "special introduction" from Air Force headquarters in Washington.

He earned his stripes because of his electronics work with the Transmitter Equipment Manufacturing Co. of New York, Air Force officers said. He had been employed by the firm the last three years.

Slawsky went to Washington last June and put on a demonstration for Air Force officials of his electronics skill. They were impressed and approved the sergeant's rating.

He will report Monday to the Sampson Air Force base in New York, where he will be the only three-striper taking basic drill.

Slawsky said he intends to stay in the Air Force 30 years. And that "since I am going to make a career out of the Air Force, I might as well start at the top as anywhere".

"I guess I will take a lot of ribbing," he added.

Visits Night Spots

ACAPULCO, Mexico, Aug. 4 (AP)—Frank Sinatra and Ava Gardner took in Acapulco night spots last night.

Army Extends Rotation Plan For Far East

All Of Soldiers In Command Will Come Under Setup Sept. 1

TOKYO, Aug. 4 (AP)—The Army's policy of rotating its personnel in Korea back to the United States will be extended Sept. 1 to include all soldiers in the Far East Command, Brigadier General Bryan L. Milburn, assistant chief of staff, announced today.

Soldiers in Korea have been eligible for rotation after serving a minimum of six months in close combat.

Milburn said enlisted personnel in Korea who met minimum requirements before June 1 will be returned home, if possible, prior to Sept. 1. Officers in this latter group, he added, will be rotated as soon as possible, but not necessarily before the expanded program becomes effective.

The announcement did not specify what minimum service would be required, but said rotation "will depend on the number of replacements available".

In computing time served in the Far East, combat soldiers will get credit for four months for each month actually served. In other words he will qualify for rotation twice as fast as a soldier in a non-combat area of Korea who will get credit for two months for each one served.

In Japan, unmarried or married soldiers with their families will get credit for time actually served. Married men whose families have not been with them subsequent to July 1, 1950, will get credit for a month and a half.

In Michigan U. Fund Scandal

Noted Scientist Kills Self By Taking Snake Venom

ANN ARBOR, Mich., Aug. 4 (AP)—A world-famous scientist, threatened with prosecution for mishandling University of Michigan funds, killed himself with a hypodermic dose of snake venom and morphine yesterday.

Three hours before his suicide at 6 p.m., scholarly, handsome Dr. Malcolm H. Soule, a bacteriologist, was told by university regents he had been fired and would be prosecuted.

The Washtenaw county prosecutor's office called a conference today to decide whether to go on with an inquiry into the way the scientist handled Department of Bacteriology funds. Dr. Soule, 54, had been chairman of the department since 1935.

Dr. Soule's wife Alma found him dying in the basement of their home. He had given himself the fatal injection. In virtually his last conscious breath he told his wife it was useless to call for help.

Chief Assistant Prosecutor Edmond De Vine pointed out the suicide precluded any prosecution. He added that it is to be decided whether to proceed with an official investigation of department funds.

On the record, apparently only $487 is involved.

The regents said Dr. Soule had made full restitution. They declined to say how the funds were mishandled or how the incident came to light. Immediately after announcement of his dismissal, Dr. Soule had declined to make any comment to newsmen.

Dr. Soule apparently had picked up the snake venom on one of his

(Turn to SCIENTIST, Page 2)

Keep Blankets Ready; Another Cool Night Due

Don't put back that blanket you got out last night—it'll be cool again tonight.

The weatherman said the low will range from 50 to 55 degrees, about the same as last night. Dam 8 reported the overnight low was 55 and the high Friday was 80. Sunday will be fair and should be a little warmer.

One blanket wasn't enough in some of the North Central states, as temperatures dipped to near freezing in scattered places.

The mercury hit a cool 37 at Grand Marais, Mich., and 39 at Pellston, Mich. Readings dropped as much as 20 degrees below normal over some parts of Wisconsin and Michigan early today as the cool air spread over Midwest areas.

The cool air moved into the New England and Middle Atlantic states. But it was still hot and humid in the Southern states and most of the far West.

NewspaperARCHIVE.com

East Liverpool Review, published daily (evening) except Sunday at 210 East Fourth St. East Liverpool, O. Entered as second class matter at the postoffice at East Liverpool, O.

Wellsville Man, 60, Held In Morals Case

A Wellsville man was bound over to the Grand Jury after he pleaded not guilty to a charge of taking indecent liberties with a minor at a hearing Friday afternoon before Mayor C. C. Leatherberry.

Police Chief John B. Hephner said Garwood Erwin, also known as Jack Erwin, of 13th and Main Sts., was arrested yesterday morning on charges filed by the mother of the 9-year-old girl. Police said the molesting took place Wednesday afternoon at the rear of the New House, cafe, 1307 Main St.

Mayor Leatherberry set the 60-year-old defendant's bond at $1,000.

FREE DELIVERY

FROM STORE-TO-DOOR CALL 574

● PRESCRIPTIONS ● DRUGS ● TOILETRIES
● HOUSEHOLD GOODS ● SEALTEST ICE CREAM

IRWIN DRUG CO.

Where Friendly, Courteous Service Makes You Feel At Home
1216 AVONDALE ST.

FINE FOOD SERVED

Comfortable Home-Like Atmosphere

● Real Italian Spaghetti ● Crisp Tasty Salads
● Home Made Rolls ● Delicious Steaks and Chops

"WE CATER TO PARTIES" SPAGHETTI TO TAKE OUT

CAMARDA'S INN

1184 Anderson Blvd.—Next Door to Their Former Location
Phone Main 3874

ALL-NEW NORGE APPLIANCES

Yours For Only . . . .

15% DOWN!

18 MONTHS TO PAY

● REFRIGERATORS ● WASHERS
● GAS and ELECTRIC RANGES
● AUTOMATIC ELECTRIC WASHERS
● IRONERS

ALL SIZE TELEVISION

Trade-In Your Old Appliance It Can Be Used Towards Down Payment

CENTRAL SERVICE

Seventh and Jackson Phone Main 5670

Korea

(Continued from Page One)

irrelevant as the Equator."

Before that statement was released, it generally had been understood here that the U.N. wanted the buffer zone to follow the present battle lines.

Red radio stations in North Korea and China have insisted that the U.S. wants to "rob" North Korea of a large slice of territory north of the parallel.

These broadcasts were interpreted generally as pure propaganda, possibly designed to prepare North Koreans and Chinese for a "compromise" agreement along the lines demanded by the U.N.

In Kaesong, General Nam Il made his blunt statement of Red intentions in direct reply to a question by Vice Admiral C. Turner Joy, senior United Nations envoy.

Nam also rejected a suggestion by Joy that the Reds consult a map of the area in question.

In a brief seven-minute session in the afternoon, Joy "noted for the record" that armed Chinese soldiers had violated the Kaesong neutral zone.

An estimated company of Red troops passed within a few hundred yards of the U.N. staff house located about a quarter of a mile from the conference site.

The Communists promised to investigate and report at some future meeting.

Nuckols told correspondents at a briefing that Joy said the Red troops violated the neutral zone in two respects:

1.—No armed personnel are to be within one-half mile of the conference site.

2.—Troops within a five-mile radius of the Kaesong traffic circle are supposed to be limited to those necessary to perform military police duties.

Nuckols quoted Nam as saying simply: "We will let you know later."

Asked if the incident might in any way endanger the armistice talks, Nuckols replied: "I am certainly not in a position to make any predictions on that. I might point out that the brief afternoon session today was not directly influenced by the presence of the troops. It was completely coincidental that the afternoon session lasted only seven minutes."

Bathroom Outfit WANTED

If you have bathroom fixtures to sell, this is your opportunity to sell it immediately. The Review Want Ad reproduced below produced 8 calls from persons wishing to buy the bathroom equipment.

This Review Want Ad Sold the Bathroom Equipment

BATHROOM OUTFIT GOOD CONDITION. FOR FURTHER DETAILS PHONE 3165-R.

7 others are still looking for a similar offer. If you have a bathroom outfit to sell and wish to reach these prospective buyers, Phone 45, ask for a Want Ad-Taker, have her insert an inexpensive ad for you. Phone your ad by 5:30 p. m. for the next day's paper. Reach these buyers right away while they are still interested.

FREE ACT NIGHTLY. This famed trio of outdoor entertainers, billed as Fisher Graham and Co., will appear nightly in an aerial act on the midway of the Old Home Week celebration on East Second St. Graham is shown at left, his girl stunt artist at center, and the clown of the trio at right. They perform on the high trapeze swing and are known for looping the loop.

★ ★ ★

Home Week

(Continued from Page One)

It was the highlight of the 1949 and 1950 celebrations.

An amateur entertainment program is scheduled Thursday night. It will feature students of Agnes Bulger's dancing school. The program is being arranged by Kaycees.

Friday night's program still is open.

The climax will come Saturday afternoon at 1 with the annual Orange Crate Derby on Bradshaw Ave. There are two age brackets —11-13 and 14-15, inclusive. Winners in the two age groups will race for the grand championship.

The Grant St. Civic League, backer of the race, said each boy who crosses the finish line in at least one heat will be given a plastic crash helmet. Ed Howell is chairman.

Scientist

(Continued from Page One)

trips into tropical countries in his research on leprosy and other diseases.

He left a note to his wife. He said he could not bear the disgrace to himself and his family resulting from his dismissal.

Besides his wife, Dr. Soule is survived by two daughters, Mary Alma, 23, and Margaret Laura, 22. University of Michigan graduates now on a bicycle tour of Europe.

GHQ

(Continued from Page One)

does Sino-Soviet relations no good at all," the statement said.

"It may mean that China eventually goes the way of Yugoslavia's Communist Marshal Tito — if her regime holds up, which is doubtful."

The statement said many of Chinese Communist leader Mao Tze-tung's best troops "are dead or crippled" and much of his equipment is lost.

"But Russia's strategy has made the Chinese Reds less sure that the Kremlin is a friend," the statement went on. "After all, China fought and bled while Russia looked on. To Mao Tze-tung this could hardly look like bosom comradeship."

At the outset, the statement observed that "the calculating, twisted intellects of the Communist leaders who thought up the invasion of Korea reasoned that no matter whether the war was long or short they would win".

"If they had a war that lasted only a couple of weeks," the release continued, "they would lose little and gain a whole country. But if the United Nations went to the aid of Korea, they would then proceed to drain away its strength until finally the free world would be so exhausted from fighting this little war that the Reds would step in and take over.

"And also, the Reds figured, a long war would slash the strength of China. And this would be good, because a strong China on Soviet Russia's vulnerable southern frontier is the Kremlin's nightmare."

In conclusion, the statement said: "The Reds have been so busy looking for cracks in the structure of the democracies that they have not noticed the perch they are sitting on is swaying and slowly crumbling. They have been so hard at work undermining other countries that they overlooked the hollow shell of their own regime. They cannot survive, these Reds."

West Point

(Continued from Page One)

ball players in my state university, or as far as that goes, many students, if every persson who cribbed in an exam was dismissed."

The dismissed cadets were accused of either giving or accepting outside help to pass classroom tests during the last few years.

Senators said they were told 80 of the cadets had admitted breaking the honor code and that the others probably would face a court-martial or special trial to determine their guilt.

The Army withheld the names of those dismissed to protect the men's futures. The dismissals were made as "general discharge" rather than dishonorable discharge, which carries much greater stigma.

The Army defined this as "discharge under honorable conditions, service satisfactory, soldier not qualifying for honorable discharge".

An Army spokesman said it was the honor system itself which exposed the cheaters. The action was initiated about six months ago by the cadets' own 25-man honor committee after a tip from an unidentified cadet.

The committee's findings were passed on to a special board appointed by Collins.

It was composed of Judge Learned Hand, recently retired from the U. S. Court of Appeals in New York; Lieutenant General Troy H. Middleton, now president of Louisiana State University, and Major General Robert M. Danford, retired, a former president of the West Point Graduates Association.

Then, yesterday, Collins called a meeting at the Pentagon of Speaker Rayburn (D) of Texas and a small group of hurriedly assembled senators. Collins was described as "badly broken up" as he gave out the bad news.

President Truman, who approved the dismissals, was described by an aid as "very much concerned".

Some 1,600 to 1,700 cadets now at West Point were said to have been stunned by the action. The academy has a total enrollment of 2,250.

Major General Frederick Irving, academy superintendent, said the dismissals involved a "serious breach of the West Point code of honor" and consisted of "receiving improper outside assistance in academic work".

It was learned some of the cadets would take an examination and then pass on the questions to those taking it later, so they could cram for it.

Wellsville's St. Rocco Day Celebration Set Aug. 25-26

Final arrangements have been completed for Wellsville's St. Rocco Day celebration Aug. 25-26 and the committee said the Mt. Carmel Band from Lowellville will present concerts both days.

The band, which has appeared numerous times for the affair, will lead a parade Saturday afternoon at 5 starting the celebration and then will present a concert that night at 8:15 at Central Park at 13th St. Another concert will be given Sunday evening.

The event is held annually to honor the Patron Saint Rocco and is considered a homecoming for many Italian families in the tri-state area.

A blast of bombs Saturday afternoon at 4 will signal the start of the celebration. A large fireworks display is planned Saturday night at 10:30 at the Park.

Solemn High Mass will be conducted Sunday morning at 11 by Father James Hennessy of the Wellsville Immaculate Conception Catholic Church.

Sunday afternoon games, contests and a ball game are scheduled for Central Park.

The committee planning the affair includes Rocco Corbisello, Dominic Rivelle, Pete Surace and Sam Daddaro.

Vet Group Elects

AKRON, Aug. 4 (AP)—The four-day convention of the 80th Division Veterans Association will end today with election of officers. More than 2,000 participated in a parade last night.

MILL LAKE RESORT

Parry Sound, Ontario, Canada
LOVELY LOCATION

CABINS—FISHING
—SWIMMING—
—BOATING—

WRITE FOR FOLDER

Enjoyable Ending To a Hot Summer Day

You'll relax in cool comfort . . . dine promptly on delicious food cooked exactly to your taste! Choose your dinner from our varied menu.

AIR CONDITIONED
TRAVELERS HOTEL
DINING ROOM
117 East Fourth Street

ENTERPRISE'S KOAL KIDS

The kind of coal we store is the kind that gives greater heat and less waste. Let us store some in your cellar, at our Summer SAVINGS prices.

Enterprise Phone 99 COAL CO.
PITTSBURGH-CHAMPION WEST VA. SPLINT & DISCO
Since 1896
652 WALNUT ST. • East LIVERPOOL

MAGNIFICENT Magnavox TELEVISION

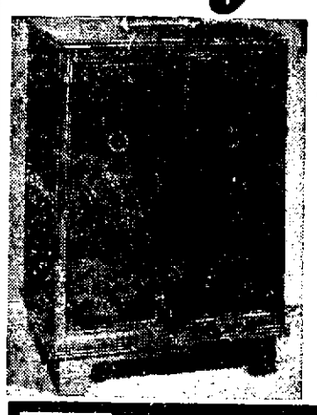

THE MODERN THEATRE presents a huge 20-inch screen for today's most true-to-life TV reception. Built-in filter takes out glare and room-light reflections. Phono plug-in permits record playing over the famous Magnavox sound system with 12-inch high-fidelity speaker. Full-length doors fold back against sides of cabinet. Traditional or blonde mahogany finish $525.00

Better sight, better sound, better buy Magnavox

Just Call ACME
MAIN 1037 MIDLAND 7161
"THE VALLEY'S FINEST IN TV"
Open Evenings until Program Sign off

The marvelous, motorless 1951 Servel GAS refrigerator with the GIANT FROZEN FOOD LOCKER!

There's nothing like a Servel!

It's modern! Every up-to-the-minute feature you can imagine.

It's dependable! It freezes with no moving parts to make noise.

It's silent! There's no motor to require repairs or replacement.

AND REMEMBER—Servel is guaranteed for 10 full years.

See the models now at your Gas Appliance Dealer's or Gas Company Office.

The Manufacturers Light & Heat Co.

110 W. SIXTH ST. PHONE MAIN 85

GOOD Photography

horsley-m'ewen ~STUDIO~
phone 705
621 broadway

...NEED NOT BE EXPENSIVE

A Tribute To Our Insurance Men!

The man who "writes you up" for insurance is one of the most human of all salesmen. He deals in human nature. He must keep a myriad of facts and figures at his finger tips. He must be persistent, persuasive and personable. The sincere Insurance Man offers you something you owe to yourself and your family. He insures your life, with ample protection for home, your car, your personal possessions. He sells accident insurance and, ofttimes, special kinds of protection covering other personal or business assets. You're doing YOURSELF, not him, a favor when you buy well-planned insurance. Consider him one of your most NEEDED friends!

THE POTTERS BANK and TRUST COMPANY
East Liverpool, Ohio

We Salute Our Community!

A GOOD RULE TO FOLLOW

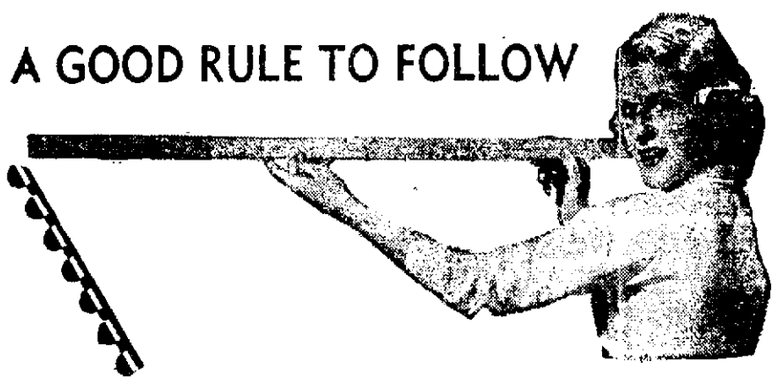

. . . FOR SAFETY ECONOMY COMFORT

TRAVEL BY BUS!

No other method of transportation is so widely accepted as bus travel. It's a rule followed by so many people that it has become a vital part of their daily life. You, too, will enjoy this pleasant means of transportation. Costs per trip are less than driving your own car; busses are comfortable; drivers are courteous and proud of their safety records.

PLANNING AN OUTING? PHONE MAIN 4400 CHARTER A BUS

VALLEY MOTOR TRANSIT CO.

NewspaperARCHIVE.com

Publishers Hit Hard At Reds In Oatis Case

Say Trial Should Serve As Warning To All Free People

NEW YORK, Aug. 4 (AP)—Directors of the American Newspaper Publishers Association said yesterday that the imprisonment in Czechoslovakia of Associated Press Correspondent William N. Oatis is "one more effort" by Communist countries "to destroy forever a free press".

In a resolution adopted by its Board of Directors, the A.N.P.A. termed the trial of Oatis for espionage a "travesty of justice" and said it should "serve as a dire warning to all free people of the ruthless nature of Communist countries".

Oatis was sentenced to 10 years in prison.

The full resolution follows:

"The Board of Directors of the American Newspaper Publishers Association hereby expresses its indignation at the travesty of justice as evidenced in the so-called trial before the state court in Prague, Czechoslovakia, a charter member of the U.N., of William N. Oatis, a correspondent of the Associated Press, who has been convicted of espionage and sentenced to serve a 10-year prison term by this court.

"Mr. Oatis has been employed by the Associated Press as correspondent since 1937 and in that time has built for himself a record of integrity, competence and accuracy.

"His arrest on April 23, his being held incommunicado, denial of the right to be represented by counsel of his own choosing, and being forced to testify against himself are all in contravention of the very elements of justice.

"His 'guilt' consisted of reporting established facts and developments in the country to which he had been assigned—the duty of a reporter—by the press service which employed him. His treatment at the hands of Czechoslovakia should serve as a dire warning to all free people of the ruthless nature of Communist countries which have no conception of freedom of the individual.

"Therefore, be it resolved, that the Board of Directors of the American Newspaper Publishers Association denounces in strongest terms the so-called trial and the conviction of William N. Oatis and that it offers its wholehearted support to the Associated Press and others who are exerting themselves in his behalf; and be it

"Further resolved, that the Board of Directors records its deep sense of recognition of the fact that this was not, in fact, the trial and conviction of a newspaperman, but was actually one more effort on the part of Communist countries to destroy forever a free press for a free people."

Almost Permanent

WAUSAU, Wis. — Leo J. Klade paid a $15 fine for stretching the meaning of "temporary" for about 20 years. When Klade, now 36, was 16 he got a temporary driver's license, good for three months. He explained to the judge that he never did get around to switching the temporary license for a permanent one.

IDORA PARK

SUNDAY NITE
DANCE 8:30 to 12
Benny Jones Orchestra

TONIGHT!

VAUGHN Monroe STAR OF THE CAMEL CARAVAN
FEATURING HIS ORCHESTRA • VOCALISTS ENTERTAINERS

Sat., Aug. 11—Woody Herman

Portrait SPECIAL
8x10 for $2.95
REGULAR PRICE $5.50
THIS SPECIAL OFFER GOOD ONLY UNTIL AUG. 14
STOP IN OR PHONE TODAY!

524 Market St. PON'S STUDIO PHONE 4132

TAKE HER TO THE HILLTOP INN
for a delightful evening of dancing pleasure!
DANCING
● Beer ● Snacks ● Television

HILL TOP INN
OPEN SEVEN DAYS A WEEK
2 MILES EAST OF CHESTER ON ROUTE 30

You'll Enjoy Sunday Dinner More When It's At Fleming's

SUNDAY DINNER
Choice of
Grapefruit Juice
or
Home Style Beef Noodle Soup

2 Grilled Pork Chops $1.65
With Apple Sauce Garnish
Creamy Scalloped Potatoes
Spinach with White Sauce and Egg Slice
Chef's Salad and Choice of Dressing
Marble Cake and Fleming's Home-Made Ice Cream
Rolls, Butter, Tea or Coffee

Sunday Luncheon $1.00
Italian Spaghetti and Meat Sauce
with Chef's Salad and Dressing Choice
Rolls, Butter, Tea or Coffee

FLEMING'S
BLOOR'S CONFECTIONERY
Paul Bloor, Prop.—Howard Bloor, Mgr.
424 Market St. Phone Main 825

Across The Appalachian Trail

Buddies Enter New Hampshire On 2,000-Mile Hike

Bill Hall of River Road and George Petyak of Park Ave. are bowling along on a 2,000-mile hike over the Appalachian Trail from Maine to Georgia. Last week they told how they had become hardened to the rigors of travel, and were getting into regular stride, covering as much as 20 miles a day. The article closed as a storm descended on them in open country with no shelter for the night.

By BILL HALL

We bedded down in a makeshift lean-to of ponchos and spruce boughs beside a little stream. However, the little stream soon became a big stream, and we had to move to higher ground.

There was no dry wood, and as a consequence there was no supper in the camp of Hall & Petyak, Inc. Not having eaten since breakfast, the rumblings of our stomachs echoed in miniature the grumbling thunder, which slowly receded to the far horizon and then, like the night, was gone.

Dawn broke cool and bright, in sharp contrast to the pair of weary, insect-eaten individuals who struck out once again on the Trail.

We passed through the hamlet of Caratunk, Maine, and with us passed a dozen of their eggs, two quarts of milk, innumerable biscuits and several slices of bacon. Food for thought is fine, but it can't hold a candle to bacon and eggs!

—:—

THE KENEBEC RIVER is wide and swift, with an amber color and stone bottom. It has a current like a millrace, and is just as unpredictable.

Square in our path, it winds across the state of Maine and dares any but the most skillful boatmen to cross it.

Now it's no feat to cross a river—even a tempestuous one like the Kenebec—with paddles or oars or a motor. But boats on the Kenebec are poled across and, as I soon learned, it takes a bit of skill.

A wiry man of perhaps 45 was readying his boat for the crossing. It was a long, unweidly, box-like craft, perhaps 18 feet long. A pole, 4 inches in diameter, and about the same length as the boat, lay on the stony beach.

Taking fortune by the tail, we manufactured our own luck by helping him load his craft. When we'd finished, sure enough he asked us if we'd care to cross with him.

—:—

EASILY and skillfully, he nosed the boat across the tricky currents and landed exactly where he wished on the opposite shore. It seemed simple, the way he did it, and when he discovered he'd forgotten a can of gas for his tractor, I immediately offered to recross the river and get it for him.

Perry (that was his name) looked startled, then amused. He asked: "Have you ever poled a boat before?" When I said I hadn't, he remarked: "There's no use even trying. You couldn't get the boat to mid-stream."

The mongrel blood of the Hall clan was aroused by this crack, and I said that if he was willing to risk his boat, I'd cross and recross the swirling Kenebec. "Okay, go ahead," he finally said.

As I was getting in, he told me: "Now remember, always pole on the downstream side of the boat. Above all, keep the nose of the boat pointed upstream. I ought to go with you, and make it harder. I don't think you can do it, but go ahead and try."

—:—

USING the long pole, I gave a tremendous shove out into the stream. Twenty feet from the shore, the first strong eddies caught the scow. Around it swung, and downstream plunged the nose. My fine, strong pole slipped around uselessly on the rocky bottom.

My guardian angel worked overtime that day. Using strength and luck, I managed to reach the far shore some 50 feet below the landing. I towed the boat up through knee-deep water to the dock. Soaked and a little less confident, I loaded the can of gas aboard.

"Hurry up, Bill!" Perry shouted from the opposite bank. "They've opened the dam and the water's rising!"

Sure enough, bobbing pulp logs rode the crest of the now-raging current, and the Kenebec had risen three feet in 15 minutes. The dock, which had been high and dry, now was lapped by the water.

—:—

JUMPING into the boat, I poled excitedly for the other shore. My previous crossing had been child's play compared to this. Logs rammed and jabbed at the boat as it whirled around, carried downstream in the rising waters.

Perry and George were shouting encouragement from the far shore, along with bits of information on how to use the pole. But to blazes with the pole; I was going to row. At least, so I thought—until I discovered I had no oak locks!

The current pressed the boat downstream and I stood helplessly in the midst of the log-filled Kenebec. Casting a glance at the bow of the boat I caught a glimpse of a familiar and friendly object—a paddle. Yippee, here was something I knew how to use!

I made the shore some 200 feet below the landing, and Perry helped me pull the boat back upstream.

"I see you got the gas," was all he said.

—:—

WE MOVED ON, and the rain held off for several days. The hours and the miles passed rapidly. We climbed Saddleback, Sugarloaf, Bigelow, White Cap and other giants of Maine, including Old Speck and the elevator-like Mahoosuc Range.

We crossed Mt. Bigelow in a drizzling rain, and night found us unsheltered above the timberline. A 30-mile-an-hour wind swept the peaks and tugged at our clothing. Gray fog moved before it in ocean-like swells, and we stumbled, half-seeing, from cairn to cairn.

Stiff from cold and hungry, we dragged our weary frames into the fire tower on the top and spent the night with the warden there, now. With nothing but a small amount of corn and oats left in our packs, we neared the New Hampshire state line.

We'd met wonderful people, and passed through a beautiful state. Hard times we'd had in plenty, but the golden days and the long, sound-filled nights were a worthy compensation.

In 16 and a half days we'd come 266 miles, and found a friend for each mile among the residents of Maine.

Movie Men Don't Like Idea Of Tax-Free Opera Tickets

WASHINGTON, Aug. 4 (AP) — Do movies, or opera and symphonies, do the most to promote love of good music?

Tax-writing senators found themselves in the role of jury on that question.

Spokesman for the Metropolitan Opera and the New York Philharmonic were asking exemption for their organizations from the 20 per cent federal tax on tickets of admission.

And Abram F. Myers, an attorney for the movie industry, was there protesting that exemption would be "rank discriminations".

Myers said the movies have to bear the tax, and he was against any inference that "motion pictures—the nation's basic entertainment—are less essential to the public than these specifically favored enterprises".

Furthermore, he contended, the movies have done as much or more than symphonies and operas to stimlate love for good music.

How the senators on the tax-writing finance committee feel about it won't be known until they make a recommendation to the Senate.

Before the committee is a $7,200,000,000 tax bill already passed by the House. The House voted to exempt such non-profit organizations as symphonies and opera companies from the admissions tax.

George A. Sloan of New York, Metropolitan Opera, urged the senators to confirm the House action.

If the admissions tax is continued, Sloan said, the Metropolitan will be compelled to close when it exhausts funds from a current campaign for public contributions.

Sloan said the opera's deficit for the 1950-51 season was $461,000, and the commission tax was $500,000.

Floyd G. Blair of New York president of the Philharmonic-Simphony Society there, also urged the senators to keep the House-voted exemption.

He said the New York Philharmonic had a deficit of $149,800 in the season just closed, and that the admissions levy was about two-thirds of that total.

N.L.R.B. Reverses Self In Backing C.I.O. Union

WASHINGTON, Aug. 4 (AP) — The National Labor Relations Board reversed itself Friday and ruled that a C.I.O. union is rightfully the bargaining agent for 1,360 Ford Motor Co. forge workers.

The 3-to-1 decision dismissed the petition of an A.F.L. union for a new worker's election in Ford's Canton (O.) forge division. The A.F.L. union had hoped to wrest exclusive bargaining rights from the C.I.O. union.

N.L.R.B. aides said they believe today's action was the first time in the board's history that it had reversed itself.

On July 13, the N.L.R.B. ruled unanimously that the C.I.O. union's bargaining agreement with Ford was not lawfully made. This would have opened the way for a new workers' election to determine whether the C.I.O. or the A.F.L. union should be exclusive bargaining agent.

The C.I.O. had bitterly attacked the N.L.R.B.'s July 13 ruling, saying it would upset some 4,000 other C.I.O. union bargaining contracts throughout the country.

Jets Will Be Shifted To Youngstown Base

COLUMBUS, Aug. 4 (AP) — The 166th Fighter Interceptor Squadron—now stationed at the near-by Lockbourne Air Force base—will move to a new base at Youngstown Municipal Airport this Fall, an Air Force official said yesterday.

Major James A. Poston, commanding officer of the all-Columbus jet squadron, said the 166th will be the only armed forces unit on the Youngstown field.

He added the squadron will take its own planes to Youngstown when it makes the move.

In Washington, the Air Force yesterday announced the lease of the Youngstown airport as an Air Defense command operating base. Congress has been asked for six million dollars to improve and extend facilities at the base.

The Air Force said about 600 officers and airmen and 100 civilians eventually will be stationed there.

Betty Hutton To Wed

HOLLYWOOD, Aug. 4 (AP)—Betty Hutton says she and movie producer Norman Krasna are going to be married in January.

Big B-52's To Cost $21,354,211 Each

WASHINGTON, Aug. 4 (AP)—The Air Force's first four B-52 bombers will cost American taxpayers $21,354,211 each—35 times the cost of the first B-17's some 11 years ago.

This insight into the high cost of military preparedness was disclosed by Air Force officials in recent budget hearings before the House military appropriations subcommittee. The testimony was made public yesterday.

The B-52's intricate bombsights alone will cost more than $250,000 each—about 100 times the price of the famed World War Two Norden bombsight.

The first B-52 is expected to be ready for test flight later this year. It will have eight jet engines and will climb to more than 50,000 feet.

Vets May Continue Policies Indefinitely

WASHINGTON, Aug. 4 (UP)—Veterans of both world wars now may continue indefinitely their five-year term life insurance policies.

Under bills signed into law by President Truman Thursday, G.I.'s no longer will be required to convert policies after an initial term to a permanent and more expensive form.

Congress periodically has authorized renewal of term policies, but the new law makes it possible for veterans to renew them indefinitely at five-year intervals.

Sleep like a babe ON THE HOTTEST NIGHTS
with the NEW CHRYSLER AIRTEMP Room Air Conditioner in your Bedroom

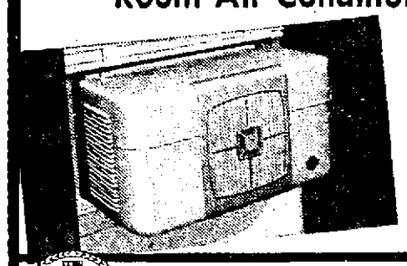

● Cools
● Dehumidifies
● Filters Out Dust and Pollen
● Circulates Sweet, Fresh Outside Air
● Quickly and Easily Installed by

CHRYSLER AIRTEMP
CHAMBERLAIN
Engineering in Heating and Air Conditioning
215 and 217 W. Sixth St. Phone Main 372

13 Was Lucky

CARLTON, Kan. — Mrs. Hattie Belle Weber, postmistress in this tiny town, is sure her lucky number, "13", had something to do with her job appointment. Her application was sent in Oct. 13, she took the examination Nov. 13 and her appointment came through April 13.

(Advertisement)
Rheumatism-Arthritis
NEURITIS—SCIATICA
Relief from those torturing pains or no charges. An absolute proven remedy. Only one trip required. Disabled persons may send a friend. 188 E. Fayette St., by Senior High School, Uniontown, Pa. Office hours: Daily 10-8. Sunday 10-5. Permanently located.

Dependable Insurance
Eason!
Phone Main 75-406 Washington St.

Easiest way to buy the best!
FRIGIDAIRE
America's No. 1 Refrigerator

NOW
Due To Revised Government Regulations On Installment Purchases
ONLY 15% DOWN
PLUS 18 MONTHS TO PAY
Trade In Your Old Refrigerator . . . It Can Be Used On Your Down Payment

Frigidaire Deluxe and Master Models—sizes range from 7 to 10-7/10 cu. ft. capacity, have full-width freezers, bin-size Hydrators and aluminum shelves that can't rust. Deluxe models have sliding shelves and handy Basket-Drawers for eggs, small items. Also see the beautiful 2-door, Locker-Top Imperial model that holds up to 73 lbs. frozen food.

A model, size and price just right for you!

Safe Cold top to bottom — Frigidaire gives you an abundance of the right kind of cold to keep all kinds of foods safe and appetizingly fresh even in the hottest weather.

Extra Roominess — Up to 30% more storage space than old refrigerators of comparable size! And the space is adjustable, convenient, usable! There's a safe place for all foods!

Top Quality inside and out — Experience in building more than 14 million refrigerating units is your best assurance of lasting economy, dependability, and value for your dollar!

Genuine new FRIGIDAIRES as low as $199.75

Trotter Hardware
624 Dresden Ave. Phone Main 1244

GIVE YOUR DOLLARS EXTRA VALUE
Spend Wisely . . . Save Wisely

● Here's a simple plan that's sure to help you get ahead. Buy only what you feel you need . . . save a small sum regularly with Central Federal. You're sure to build a tidy cash reserve this proved way. We help, too, by paying you liberal earnings every six months. Open your Savings Account today.

SAVINGS INSURED SAFE UP TO $10,000

Central Federal Savings & Loan Association
Charles Couts, Sec'y
601 Main Street Phone Wellsville 917
Wellsville, Ohio

East Liverpool Review

Established Oct. 25, 1879, as a weekly and June 16, 1885, as a daily newspaper in continuous publication. Merged in 1924, with The Tribune (established in 1876).

Published daily (evening) except Sunday by The Brush-Moore Newspapers, Inc., Review Building, 210 East Fourth Street, East Liverpool, Ohio. Entered at the postoffice at East Liverpool, Ohio, as second class matter under act of March 8, 1879.

MEMBER OF THE ASSOCIATED PRESS: The Associated Press is entitled exclusively to the use for republication of all the local news printed in this newspaper, as well as all AP news dispatches. SPECIAL REPRESENTATIVE: The John W. Cullen Company, Cleveland office 1319 Terminal Tower; New York office, 630 Fifth Ave.; Chicago office, 230 North Michigan Ave.; Cincinnati office, 617 Vine St.

MEMBER AMERICAN NEWSPAPER PUBLISHERS ASSOCIATION. MEMBER OHIO NEWSPAPER ASSOCIATION. MEMBER AUDIT BUREAU OF CIRCULATIONS, MEMBER OHIO SELECT LIST.

PRIVATE TELEPHONE EXCHANGE, all departments. Main 45, between the hours of 7:30 A. M. and 7:00 P. M. After 7:00 P. M. on Sundays and Holidays: Circulation department 45. Advertising department, 44; News department 47 and 48.

SUBSCRIPTION RATES

BY CARRIER per week 30 cents. BY MAIL payable in advance: Columbiana county, Ohio; Hancock county, W. Va.; Beaver county, Pa.; and all points within 25 miles of East Liverpool, one year $5.00; six months $2.75; three months, $1.50; one month, 75 cents. Outside rates given upon request. No mail subscriptions accepted in localities served by carrier delivery.

Saturday, August 4, 1951.

Off The Record

The pottery industry has taken the agenda for its forthcoming conference into a hole, and pulled the hole in afterward, so to speak. There will be no publication of the list of propositions to be discussed in New York, starting Aug. 17.

It's the first time this has happened, and we think it's a mistake. Ordinarily, the full list is printed by The Potters Herald, which circulates throughout the pottery trade, and also by The Review, which serves the community whose welfare and prosperity is based pretty much on what happens in the pottery industry.

Anything that's covered up this way immediately becomes suspicious, whether there's any basis for the suspicion or not. So long as all the cards are on top of the table, exposed to free and open discussion, the worst that can happen are healthy differences of opinion—and there's certainly nothing wrong with that.

They Feel Better

Confessions by Democrats who have awakened to the fact there is nothing Jeffersonian about the New Deal and the Fair Deal and refused to string along are not new.

The line began to form on the right in the vintage years of the More Abundant Life via giving away other people's money.

It grew and it grew and it grew. On one exciting occasion, it almost included Dear Alben Barkley, who soon thought better of it and was nominated to be vice-president for his reconsideration. It does include John Nance Garner, who took a long last look at Washington under the New Dispensation and went home to Texas, so Henry Wallace could be vice-president.

Bernard M. Baruch has drifted in and out of it, but mostly out of it. Senator Byrd of Virginia is a fixture in the list of confessed Democrats.

Now it is getting to be time again for officeholders to clear their consciences and build their fences. There is, for instance, Senator Connally of Texas. A faithful wheelhorse of the surrey era of politics, the only man in the U.S. Senate who looks like a caricature of a U.S. senator has confessed that he thinks the Fair Deal should start thinking about saving money. That is near-treason for a party wheelhorse.

But Senator Connally's term expires in 1952. Texas Democrats are making noises that are interpreted to mean they are in a mood to confess, too. There is apparently going to be a great deal of this sort of thing between now and a year from next November. It seems to make the Jeffersonian Democrats feel better.

This Could Make History

One of the surprise plays that may come out of the congressional investigation of professional baseball is a new notion about the labor of human beings.

If it were to be established to the satisfaction of the legalists that a shortstop is somehow engaged in or involved in interstate commerce, that would be a historic precedent.

There would be no product involved—nothing that could be shipped across interstate lines. It is impossible to sell a pickup of a ground ball, or an underhand toss to the second baseman. It also is impossible to sell a single, or as some shortstops complain, "It is impossible to buy one."

The Clayton Act which followed the Sherman Anti-Trust Act, tried to clear up some doubts about potential monopolies which did not want the Department of Justice to be sniffing at them. One of these was union labor. The Clayton Act not only exempted labor organizations, but said that "the labor of a human being is not a commodity or article of commerce".

If what a shortstop does at his position in the field and at the place is the "labor of a human being", there would be some sudden excitement if congressional lawyers decided it also was interstate commerce.

No Stranger To The Technique

The testimony of a bankrupt in an Ohio court that Senator Joseph McCarthy of Wisconsin once lost $5,500 to the bankrupt's son in a crap game and never paid up is the kind of a story that will do Senator McCarthy no good.

In spite of the senator's statement that he has no recollection of the incident—which may be true—considerable damage will be done. Senator McCarthy has been put on the defensive and in a bad light, to boot, because high-stake gambling is a hard thing for a U.S. senator to shrug off.

In Facts on File Yearbook, 1950 edition, this index of news events shows at least 70 separate stories about Senator McCarthy. At least half of these concern accusations made by the senator against other persons and organizations during the year. All of them were damaging—and all of them were intended to be damaging.

This does not presume to say that any or all of the accusations were unfounded, any more than it presumes to say that the testimony about Senator McCarthy's unpaid losses in a crap game was inaccurate. But at least the senator from Wisconsin is no stranger to the technique of making an accused party talk his way out of a public condemnation, while the accuser passes on to other matters.

Behind The News

By George Sokolsky

Lattimore Issue Again Rears Its Curious Head

No data now available to the McCarran committee was not available to the Tydings committee.

I say that from direct and personal knowledge. The Amerasia trail led directly to the Institute of Pacific Relations, but Senator Tydings chose to be diverted into a quarrel with his colleague, Senator Joseph McCarthy.

I fear that the difference between Tydings and McCarran is that the Nevadan is looking for the facts concerning the infiltration of Communists into our government and Tydings was distressed by what he found.

—:—

THE ISSUE of Owen Lattimore again rears its curious head. A comparison will have to be made from the record between the testimony before the Tydings and the McCarran committees to discover the role of Lattimore in our affairs.

I want to quote a few sentences from a letter that Lattimore sent to E. C. Carter:

"I think that you are pretty cagey in turning over so much of the China section of the enquiry to Asiaticus, Han-Seng and Chi. They bring out the absolutely essential radical aspects, but can be depended on to do it with the right touch.

"For the general purposes of this enquiry it seems to me that the good scoring position, for the I.P.R., differs with different countries. For China, my hunch is that it will pay to keep behind the official Chinese Communist position—far enough not to be covered by the same label—but enough ahead of the active Chinese liberals to be noticeable. For Japan, on the other hand, hang back so as not to be inconveniently ahead of the Japanese liberals, who cannot keep up, whereas the Chinese liberals can.

"So the chief thing is to oppose the military wing of Japanese aggression in China, counting on a check there to take care of both the military and the civilian components of aggression in Japan. For the British—scare the hell out of them, always in a polite way, but usually in a way that looks as if it might turn impolite. The British liberal groups are badly flustered. And, being British, the way to encourage them to pull themselves together is to fluster the tories. For the U.S.S.R.—back their international policy in general, but without using their slogans and above all without giving them or anybody else an impression of 'subservience'."

The importance of this letter is that already the McCarran committee has disclosed a list of about 80 names of persons associated with the Institute of Pacific Relations, who, as experts, played an important role in the formation of the American policy concerning China.

Such men as President Truman, Dean Acheson and George C. Marshall could not have formulated that policy all on their own, because they did not and do not know enough about the subject. The experts, who formed the policy, were generally associated, in one manner or another with the Institute of Pacific Relations.

Among these were Alger Hiss, John Stewart Service, John Carter Vincent, Lauchlin Currie, Owen Lattimore, O. Edmund Clubb, John P. Davies, Michael Lee, Solomon Adler, Laurence Duggan, Haldore Hanson, Corliss Lamont, Lawrence K. Rosinger and Harry Dexter White.

—:—

TO RETURN to Lattimore's letter to Carter dated July 10, 1938, it is difficult to misinterpret the first paragraph quoted.

The research of the institute on China had been turned over to Communists by Carter with Lattimore's approval. Lattimore thought that it was "pretty cagey" of Carter to do that. The word Cagey is slang for tricky, sleek, putting one over.

The theory obviously was that these Chinese Communists were not known to be Communists and, therefore, could put over "absolutely essential radical aspects", according to Lattimore.

Look back at the date of this letter, July 10, 1938, and realize how long our defeat in China was in the making.

Lattimore, in this letter, openly and candidly advises Carter to support Soviet Russia.

Now Carter made the point that at that time this country had recognized Soviet Russia. But so were we then in treaty relations with Japan and Germany and China and many countries.

Why should an American organization, headed by distinguished Americans, financed by Rockefeller and Carnegie money and the deficits made up by Frederick Vanderbilt Field, back the Russian "international policy in general, but without using their slogans and above all without giving them or anybody else an impression of 'subservience'"?

This requires considerable explanation both as to the fact and theory and needs comparison with Lattimore's testimony before the Tydings committee.

(c) King Features, 1951

Inside On Labor

By Crawford H. Greenewalt

(Victor Riesel is on vacation. Crawford H. Greenewalt, president of E. I. du Pont de Nemours & Co., is substituting for him today as guest columnist.)

Not long ago our company completed a large new building project dedicated to broadening our research program.

The money involved was substantial—exceeding 30 million dollars. It is our hope and expectation that this investment will, in time, bring results in the way of new and improved products—for the benefit of everyone, both producers and consumers.

That has been the record of the past. And despite the natural hazards of the undertaking, we are confident that today's research will be equally as fruitful for the future.

If these hopes are realized, any gain to the du Pont company will, by the nature of things, be small in relation to the over-all benefit to the nation as a whole.

—:—

THE NEW discoveries that come from our laboratories and from others like them become tangible assets of our national economy and of our strength as a nation.

A successful research development produces ever-widening circles of benefits—new opportunities for the enterprising, more jobs, a richer life for the ultimate consumer. If it pays off for anyone, it pays off for everyone.

I feel that our gamble with the future is desirable, and in fact vital, for it is essentially an investment in creative thought.

And every contribution to the betterment of mankind on this planet has its origin in creative thinking of some kind, wherever and however done. The special kind of creative thought underwriting is called "research", which is to say that it is an organized effort to increase our understanding of the forces of nature and to utilize them more and more for our benefit.

And research, if it is to have meaning, must of necessity be directed toward creating things for greater convenience, comfort and ease of people.

It is plain that the seeds of progress have their origin in the research laboratory. Those seeds that are fertile—and many are not—will be brought to maturity by our industrial nurserymen, the fruit of the tree distributed far and wide.

And, if I may prolong the analogy, the soil that in this country has given such bountiful harvests is the atmosphere of freedom in which the urge to produce is applauded, encouraged and rewarded.

I think the results of this fertile process have been, up to now, self evident. The startling increase in our living standards since the beginning of this century is a development of our times—one that we have seen flourish before our eyes.

We eat better food, wear better clothing, live in better houses. The standards of even the most modest American home have climbed steadily. We work shorter hours, with less fatigue and improved health. Our children go on to high school and college where their grandparents were out in the world at the grade school level.

These gains have been possible only because as a nation we have nurtured the growth and development of our industrial strength.

Labor, capital and management have joined forces in a production cycle that has brought astonishing results. More and better goods for more people has proved the most rewarding course for all three.

—:—

BUT IF WE are to continue to advance, and to bring added blessings, comforts and well-being to all people, we cannot lose sight of the means through which they will come—production, expansion, development and growth.

No social or political expedient, however plausible, will do the job. When we take from Peter to pay Paul, we will in the long run rob both.

We have a great future ahead of us in this country. I think our industrial research can produce benefits far beyond anything we now know. To my way of thinking, our economy is a long way from maturity. It should be able to carry our grandchildren as far ahead of us as we are ahead of our own grandparents.

There is one requirement, however, that stands as an absolute essential if we are to accomplish this purpose. Since the nation was founded we have enjoyed in this country a political environment which has been congenial both to scientific achievement and to commercial development.

Freedom of thought and action is necessary to research of any kind. Freedom of initiative is equally indispensable if the abstract conclusions of the laboratory are to be converted into useful goods and services.

The individual must have the incentives which comes from reaping the rewards of his own accomplishments. Industry must continue to be free to grow and expand and to harvest the fruits of its successes, just as it is obligated to take its losses.

Thus, it seems to me, the odds are posted, clear and explicit. Through these methods we have advanced. Through these methods we can continue to advance. Nowhere else in the world has any other method ever offered anything like that good a bet.

One Bright Star

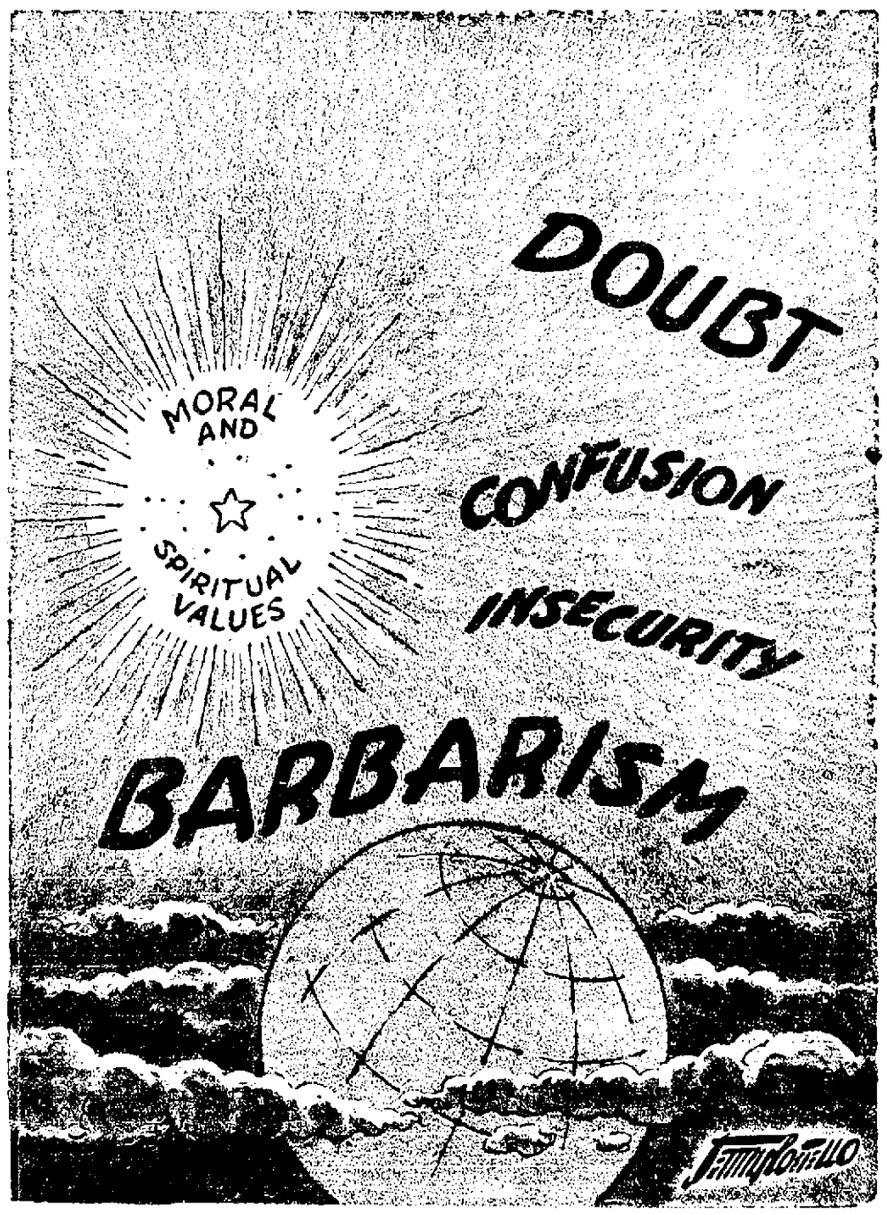

Help For The Needy Only

By Raymond Moley

It has been encouraging, during this visit to the two somewhat kindred states of Idaho and Utah, to note in both the contrast between federal extravagance and state economy.

The story of what has been going on in these states under two strong economy-minded governors should be noted by every member of Congress who is concerned with the growing burden of government costs.

For if Idaho and Utah can resist the pressure of minorities and check spending, the federal government can do something along that line.

Before coming to the fight for economy that Governor J. Bracken Lee has made in Utah, I should like to describe what Idaho has done about public assistance, notably assistance to the elderly.

In this year's legislative session, two very important laws were passed on the subject and approved by Idaho's new governor, Len Jordan. The intent and effect of these were explained to me by Attorney General Robert E. Smylie.

—:—

IN COMMON with other western states, Idaho has been subjected to the pressure of groups asking more and more old-age assistance. Increased living costs resulted this year in the largest appropriation for public assistance in the history of the state.

It was apparent that something must be done to keep these expenses within the resources of the state and at the same time to meet legitimate needs. For 10 years Idaho has had what is commonly known as a means test as a preliminary to public assistance.

The law provides that assistance shall be given only to persons and families "who do not have income and available resources to provide a reasonable standard of well being".

Despite the clear intent of the law, however, it became evident that a great many people were getting public assistance who might have secured help either their own resources or from relatives who had a moral duty to help.

The new legislation passed this year is intended not only to make certain that people receiving assistance are genuinely in need, but to stimulate children of prospective beneficiaries to contribute to the support of their parents.

First, the new legislation strengthened the legal prohibition against prospective beneficiaries disposing of property for the purpose of making themselves eligible for state aid.

Second, the law now makes it possible for the state to recover from the estates of people who have received assistance under fraudulent circumstances.

These provisions are intended to stop the practices, which are altogether too common, by which persons get state aid despite the fact that they can help to support themselves.

In some cases they have disposed of property to relatives and in others have hidden away sums of money which have been discovered after death.

—:—

MORE IMPORTANT still is the new Idaho "lien law". This law is directed at people who could qualify for assistance despite their possession of property such as real estate.

Such people might have, for example, a farm worth a few thousand dollars, but, nevertheless, no cash for the current cost of living. Under the lien law, the individual receiving assistance does not sign his property over to the state.

What he does is to agree, when he receives the assistance, to reimburse the state and to pledge his real property as security for such reimbursement. This agreement has the force and effect of a lien.

In the course of our drift into the welfare state, it has been argued ardently that no means test should govern public assistance. The stock argument has been that a means test is humiliating and degrading.

Hence, we have drifted dangerously near the point of accepting as a principle the idea that people have a right to assistance whether they need it or not. We almost have reached the point of regarding the word charity as unmentionable and degrading, despite Biblical comments to the contrary.

But there is a limit to the public purse, and there are obligations that children should observe, even at the command of law. Idaho courageously has faced this reality.

(By The Associated Newspapers)

Time On Our Hands

By Truman Twill

Someone was wondering the other day about the clocks they install in automobiles.

There must have been millions of them made and sold to the public by this time, yet no one could recall that he ever had heard of one than ran longer than a few months.

Furthermore, those that had run long enough to establish the fact they had something behind their faces never kept time. No one present had a kind word to say about car clocks.

Someone suggested that the idea of putting a clock in an automobile in the first place was on a level with putting an oil pressure gauge in the living room, or a speedometer.

The arrangement was fundamentally preposterous. Clocks and automobiles did not belong together.

Every other accessory found on the ordinary run of automobiles can be justified after a fashion. It is useful in some degree to the fellow who pays for it, thereby giving private enterprise a push in the direction it wants to go.

But what is the sense in equipping automobiles with clocks that don't run?

If the clock faces bore advertising they would be of some use; since they frequently are illuminated after dark and always are situated in a conspicuous place.

Or the things would have an excuse for existence if they were equipped with a dial service for telling the owner when to leave his jalopy at the service station for its next checkup.

But they just sit there with their hands folded and do nothing from one year to the next. They are looked at innumerable times. The one on the Twillery taxmobile says it is 11:45. It never has said anything else.

In the other automobiles we ride in, when hitch-hiking, the clocks point to various numerals on their flossed-up dials, but with one exception we never have seen one of them running.

In that case, the clock had been sent away for repairs, had been away six weeks at the factory, had just been re-installed and was running more than 20 minutes slow after less than a day's use.

This is going to make some clock manufacturers and maybe some automobile manufacturers sore. But it will ruffle no tempers among the owners of automobiles which have been equipped with useless clocks at extra cost.

Off The Record **By Ed Reed**

"Oh, George is ALWAYS telling people to come and stay for the weekend—you mustn't take him seriously!"

Once Over

By H. I. Phillips

We Know How It Is

Lloyd Mangrum, famous golfer, received threats on his life in a recent tournament which he completed with armed guards. As a golfer, we sympathize with him. In our games on many links, boy, man and dog, we received many threats. And never mind about them being deserved. We recall the Pinehurst tournament in which, as we started for the first hole in the Class D event, we got the message:

"Don't finish in last place again today if you know what's good for you. We mean business. Fair warning."

It seems that a gambling ring had been cleaning up on us by betting we would trail the field. This was costing heavy losses to a group which wagered that someday we would come in as good as next to last. On this day the latter gang had put a lot of dough on us NOT to be dead last in the entire field.

—:—

IT UNNERVED US. But we sent back word that we were in our usual form, had been practicing for an hour and also had taken some more lessons from an expert, adding that naturally, under these conditions, it would be impossible for us to finish anywhere but at the extreme tail end.

Back came the message: "There are 124 players. If you finish worse than 123 today, it will be curtains."

We went to the tournament chairman. He was familiar with our game and took the threat calmly. "Go in and play your regular game, head up, chin high and grip all wrong. Nothing can happen to you," he said.

Nevertheless, we remained quite alarmed. We suddenly recalled a few remarks as we had left the locker room. They seemed idle cracks at the time, but now they assumed a dreadful significance. "So you're in this tournament! Brother, what they'll do to you this time!" one man had said. Now it appeared quite sinister.

"Well, take care of yourself. It's plain murder," another had remarked. We also remembered cracks like "They should do something about him" and "How long will they let him get away with his kind of golf?"

—:—

SO WE CALLED the chief of police. He sent out two men under orders to stick close to us, except during our backswing when they should withdraw about a quarter mile in all directions for personal safety. They were, of course, disguised. One acted as our caddy, but we soon realized he could detect nothing. He couldn't even find the first two dozen balls we lost.

The other was disguised as a fellow golfer. He had a pronounced odor of Scotch, a large hole in his left sock, kept making erasures on a score card and, on his way to the tee, took a pratice swing on the putting green and dug up about $110 worth of turf. His disguise was flawless.

But he ran too true to the golfing type when, after taking an 11 on the first hole, a 210-yarder, we said "six" as we put down my score, and he countered with "Hell, you had at least 12 off the green!" He even checked our strokes in traps. This was too much guardianship.

"Have you got to be a liar in all matches?" he demanded.

"Perhaps not all. But in this one it is life or death. You don't want us murdered in cold blood do you?" we answered, dismissing him. The second guard was lost somewhere in the tall brush.

"Why not?" he replied grimly, concurring in a verdict expressed by scores of golf associates over the years.

—:—

VANISHING AMERICANISMS

"There won't be any trouble."

• • •

"But it's so inexpensive!"

• • •

"I understand the situation perfectly."

(By The Associated Newspapers)

Yesterdays

From The Review Files

THIRTY-FIVE YEARS AGO—Nails, protruding from floor planks on the East Liverpool-Chester Bridge, were damaging tires on automobiles, owners reported to the toll collectors.

Rev. Bert Conley of Pittsburgh, a former East Liverpool resident, conducted Sunday services in the First Presbyterian Church, substituting for Rev. D. W. MacLeod, who was on vacation.

City Council enacted an ordinance on three readings calling for the appointment of a plumbing inspector to supervise the installation of the extension of the sanitary sewer system in East End.

—:—

TWENTY YEARS AGO—Work was started on razing the two-story office building and sample room of the D. E. McNicol Pottery Co. at East Sixth St. and Broadway.

Harry Knowles and Paul Huston gave a demonstration at a meeting of the Let's Go 4-H Club at the home of Carl Wollam in Calcutta.

Sue Finley won the most popular and best camper awards and Betty Golden the best master of ceremonies prize at a Y. M. C. A. girls' camp at Pine Ridge.

—:—

TEN YEARS AGO—Miss Vera Mary Capper of Thompson Ave. was one of 418 applicants who passed the state examination for registered nurses.

Gasoline stations in Chester, Newell and Midland complied with the government's request for closing at 7 p. m. in an effort to reduce demands for gasoline, especially along the seaboard states.

L. H. Copeland, United States weather observer at Millport, reported 10 inches of rainfall during July, the "wettest" month in the 49-year history of the station.

The Illinois Territory was established in 1805.

Six Americans in every 10 live in cities.

The first white settlement in New Mexico was made in 1598.

There are about 20 million acres of forest land in New Mexico.

NewspaperArchive®www.newspaperarchive.com

Social Affairs

A party following the rehearsal tonight for the Martin Evans wedding will climax pre nuptial events for the bride-elect

Mrs Howard Evans of Columbiana will entertain for the event at 9 o clock at Hick s Restaurant there

Daughter of Mr and Mrs Howard R Martin of the Westfield Road Miss Kay Mar in will wed Donald Evans son of Mr and Mrs Evans of Columbiana

Open church nuptia s will take p ace Sunday at 4 30 o clock in the First Presbyterian Church Rev Artn r F French pastor of the First Presbyterian Chu ch in Wash ngton Pa will officiate

Miss Martin was honor guest at two e erts ea ly this week One was given by her roommates at Mt Union College Alliance Miss Catherine Wright was hostess at her home in Alliance with Miss Mar ilyn Morgan associate hostess Mrs Robert Wright and Mrs W liam Morgan assisted

Miss Marie Madison of Pitt burgh also enter ned assisted by her mother Mrs He en Madison and Miss Patricia huten son

* * * * * *

Inspect on was held for the l adies of the Grand Army of the Re public Thursday night fo lowing a 6 o clock covered dish dinner on the lawn at the home of Mrs William Peddicord of Col ege St Mrs Anna Weaver state president of Steubenville conducted the rite Seventeen were present

During business conducted by Mrs Anna Burgess president plans were made for members to attend the national convention n Chicago Sept 3 A joint picnic will be held Aug 13 at Thompson Park with the Navy Mothers Club 197

Other state officers present were Mrs Lillian Milewsky secre tary and Mrs Clara Bisey cor responding secretary both of Steubenville

The state officers and Mrs Bur gess attended the inspection for the Theodore Roosevelt Circle of the Ladies of the Grand Army of the Republic at Clarkson in the af ternoon

A corn and wiener roast will be held Sept 6 at the home of M s Nell Pelly of Pleasant Heights

* * *

Mrs Etta Scraly will be chair man for the family picnic of the Ann Judson Missionary Society of the First Baptist Church Tuesday night in the upper pavilion at Thompson Park Members will bring table service cup and saucer dish The program will be n charge of Mrs Grace Tay or

* * *

The midsummer social and dance for the Slovak Socia Club in Toronto is scheduled for Sunday night in the Kaul Hal

Mike s Polka Knights o chestra of Burgettstown Pa will prov de music for dancing Mich el Romey Jr is chairman for the affair and the following will assist Miss Pauline Herrick Mrs Joseph Bla bac Mrs Andrew Chin a and Mrs Mary Foresh door Mrs Carl Petros Mrs John Plahuta Mrs Andrew Rock M s Anna Tylasky and Miss Sue Lurick lunch and awards Albert Miller Michael Targoss John Batcho Peter Krajcovic Joseph Martias Anthony Kocal Stephen Mris and John Luchsko hal and orchestra and George Batcho Thomas Urich and Carl Petros Jr parking

Slovak folk dancing will be featured

* * *

Corporal and Mrs Howard F Gibbs newlyweds were honored Thursday night at the hom e of his mother Mrs Howard Gibbs of St Clair A e

Approximately 30 were pre ent and the hostess was assisted in serving by her mother Mrs Lillie Rice and Mrs Mary Streets great aunt of the bridegroom

* * *

Mrs Wilbur Shaffer was honored with a stork shower Thursday night by the Upper Deck Bridge Club at the home of Mrs William Stoddard of Maple Ave Wellsville

Two tables were in play and Mrs Thomas Eason won first prize Mrs Cha les Jones second and M s Herman M ller third

Miniature um brellas and baskets were favors n c the Blessed Event theme was used n deco rations M s Ea on assisted her sister in serving

The August meeting will be held at the home of Mrs Eason of Laura Ave

* * *

The 82nd birthday of Mrs Jennie McCarty oldest member was cele brated Thursday nigh by Tri State Sisterhood 199 Dames of Malta M s Evelyn Chestnut of Glenmoor was hostess

A stork shower for Mrs Dorothy Birrill marked the double event Fifteen were present nd the host ess was assisted in serving by her sister Mrs Pauline Griffin Mrs Elsie Golder and M s Vivian Roush

The regular meeting s scheduled for Wednesday in the Sons of Vet erans Hall

* * *

Initiation w l be held Sunday afternoon t 3 o clock for the aux iliary of Eagles Aerie 457 in the Eagles Hall Mrs Mary Pierce degree captain w l conduct the rites

Dinner will be served at 5 o c k and dancing to Bob H ls orches tra will follow from 9 o c ock until 12

* * *

The Past Noble G and As socia tion of Ohio City Rebekah Lodge 782 w ll be entertained Tuesday night at the home of Mrs Cora Dailey of Pennsylvania Ave Her daughter Mrs Lois Hughes and Mrs Covlette Hindle will be a sociate hostesses

* * *

Mrs Marjorie Hargreaves of R D 2 entertained Thursday night for the Variety Club

Winners for games and contests were M s Bonnie M ller Mrs Merry McDorrell and Mrs Joyce Smith

Refreshments were served by the hostess assisted by her mother Mrs Roy Stern

A square dance and corn roast will be held Aug 24 at the home of M s Phyllis Buchanan of the Spruceyale Road

* * *

Mrs A h Cartwright will have charge of the meeting of the Men and Women s Missionary Society of the First Chu ch of C ist Tuesday night Work for the coming year w l be discussed

* * *

Members of the Bus Fingers Sewing Cir le of the Second Chris tian Church contributed $50 to the church at a meeting Thursday night Mrs Elizabeth Smith of Cleveland Ave enter ined

Opening pra er was offered by Mrs Ines Wright and Mrs Vera Peterson president was in charge of business

Plans were out ined for he fourth anniversary dinne Aug 16 at the home of Mrs Theda Smith of Ethe ia St

Refreshments were se ved 13 members and three guests by the hostess assisted by her daughter Miss Theda Smith and granddaugh ter Janice Nicholson

* * *

Scripture verses were roll call response at the all day meeting of the Wi n Ore Class of the Calcutta nited Presbyterian Church Thurs day at the church

Mrs Reda Roush and Mrs Maoel Venese of the social committee served a co erdish noon dinner and 22 were present

Quilting was featured and Mrs Alberta Watson president was in charge of business

Scripture was read by Mrs Ma bel Wilson and prayer offered by Mrs Ta a Hickman Members re peated the Lords Prayer for clos ing

The next meeting wi l be Sept 6

* * *

Birthday gif s were presented Mrs Ann Plumley Mrs Ruth Wynn and Mrs Hilda Goldsmith by members of the U C I C Club at their meeting Thursday night Mrs Pat Keeper enter ained with a 7 o clock chicken dinner at he Para mount Dining R om Calcutta

Three tables of 500 followed and high score winners were Mrs Evelyn Cunningham and Mrs Goodsmith low score award was gi en Mrs D and Crissinger

The group will n eet Sept 6 with Mrs Alverta Gleckner 1 01 Craw fo d Ave Wellsville

* * *

Se ioing of our child welfare cases w s reported at the meeting of Salon 432 of the Columbiana County 8 and 40 Society Thursday night Mrs Anna Gruber of Lisbon erteta ned for the 6 30 coverdish dinner

Seventeen were present and Mrs Evel n Bole assisted the hostess

Members completed writing the parody to be presented at the three day department con ention opening next Thursday in Colum bus

Officers will be elected at the meeting Sept 6 at the home of Mrs Raymond Broomhall of Columbi ana

* * *

Dolls were displayed at the meet ing of the Girls Playmate Club of Beechwood Thursday at the home of Katherine Carnes of Vernia St

Lunch was served by the hos tess mother Mrs Eileen Ca nes

The group will meet Thursday with Patty McClure of Vernia St

* * *

Purity Council 7 Daughters of America will meet Tuesda night in the Odd Fellows Temple

* * *

The 12th anniversary of the Good Neighbor Society will be observed Tuesday night at the home of Mrs Margaret Villee on Anderson Blvd Her daughter Mrs Ruby Dailey will be a soc ate hostes

* * *

Mr and Mrs C D homas 1054 A ondale St will entertain Tues day night for the Christian Endea vor Society of the Calvary Metho dist Church

* * *

Members of he Merry Makers Club will meet Tuesday night with M s Sara Parr of West Seventh St

* * *

The monthly meeting of the Daisy Circle Class of the Orchard Grove Community Methodist Church will be held Tuesday night

* * *

Mrs Thelma Nepp will be hos ess Tuesday night to the C N O Club at the Mary Patterson Me morial

* * *

Tax stamps will be collected at the meeting of Court Dunne 937 Tuesday night in St Aloysius School Hall

* * *

M s Albert Ward will be hos tess at the meeting of Calcutta Grange Tuesday night in their Grange Hall

* * *

Personals

Mr and Mrs Lawrence Beck and son Dickie of West Se enth St have returned after a month s trip to Florida

Mr and Mrs John Russell of Pittsburgh have concluded a visit with Mr and Mrs A R Cart wright of West Seventh St

Mr and Mrs George Bulger of Wheeling have returned after a visit with her parents Mr and Mrs William Miler of Chester Ave Their son Mark will remain for several days

Mr and Mrs E Alar McKeever and Mrs Lydia Larkins of West Seventh St have concluded a 10 day vacation in Atlantic City

Mrs George Mountford and daughter Miss Helen Mountford of Jeffer on St have returned af ter a trip to Florida

John Golden of Vine St is on a camping trip in Canada

Mr and Mrs Charles Hohman and daughter Mary Ann of East Eighth St and Mr and Mrs Lester Allison of California Ave Chester are on a two week fish ing trip n Canada

Mrs Margaret McCort of Cuya hoga Falls is visiting her sister and brother in law Mr and Mrs Gus Burgess 218 Crook Lane

Mr and Mrs Don McGraw of West Palm Beach Fla are spend ing a three week vacation with her parents Mr and Mrs Lee Cooper of Springdale Ave

Pe and Mrs Eldin Bennett and children Barbara Bobby and Bruce of Fort Morgan Colo have concluded a visit with her parents Mr and Mrs G C McBane of West Ninth St

The will stop off in Kansas City Mo to visit her brother Kenneth McBane and family and also at Eskridge Kans for a visit with his mother Mrs Florence Bennett Rev Bennett is pastor of the United Presbyterian Church at Fort Morgan

Wellsville Society

Miss Ruth Erie Wellsville 499

The Rebecca Circle of the Cen tral Methodist Church met Thurs day night with Mrs Charles Wil liamson of 10th St

Mrs Ethel Erie devotion lead er had as her topic The 23rd Psalm as Interpreted by the In dians Mrs Pauline Hermand program leader spoke on Fami l Religion and contests ar ranged by Mrs Clara Swearingen were won by Mrs Hermand and Mrs Williamson

Lunch was served by the host ess and her daughter Miss Olive Williamson

Mrs Eileen Morgan will be host ess for the September meeting in the church annex Mrs Dorothy Wilson will be leader

* * *

Mr and Mrs Frank Cuffaro and daughters Kathy and Mary Etta and Mrs John Crea and daughter Kathy of Commerce St are home from a weeks vacation at Craig Beach John Crea of Commerce St and Mr and M s John Venesile of Riverside Ave visited them over the week end

Misses Kay Hill and Josephine DeSarro of Commerce St have con cluded a weeks visit with Mrs Hill s grandmother Mrs John Hill at Kittanning

Mr and Mrs Pete Cenevira and son Eugene of Commerce St and Mr and Mrs Frank DeSenze of Third St are due today from a tour of Pennsylvania Niagara Falls and Canada

Mr and Mrs Ray Dickey of Commerce St have concluded a weeks vacation at Atlantic City

* * *

Wellsville Personals

Sergeant Jack L Re nolds has concluded a 15 day furlough with his parents Mr and Mrs C C Reynolds 1013 Main St and re ported to his new base at Presque Isle Me An Air Force mechanic he is home under the rotation plan after two years service in Alaska and the Aleutian Islands

Chester Society

DeMar Miller Chester 2071

Plans were outlined for a picnic Aug 19 at Tomlinson Run State Park when the Sacred Heart of Mary Sodality held its monthly session Thur day night in the Sacred Heart Catholic School Hall

Mrs Ann Pinney and Miss Ann Zagula were prize w nners in 500 and Miss Bernice Smusz and Mrs Jean Cunningham in canasta dur ing the social period Lunch was served by the hostesses Miss Mil dred Smusz and Mrs Clark Stew art

Mrs Jean Cunningham and Mrs Mary Derda will be hostesses for the next meeting Sept 6

* * *

Mrs Mary Westfall Mrs Char les Starr and Mrs William Bloor won contest prizes at a meeting of the Bible Searchers Class of the Methodist Church Thursday night in the church tabernacle

Devotions were in charge of Mrs Bertha Hutton and M s J E Harper offered prayer following group singing of hymns

M s Mary Woods and Mrs Ha zel Haney conducted the games and lunch was served by the host esses Mrs Hutton Mrs Woods Mrs Gibbs and Mrs F A Hissam

The next meeting will be Sept 6 at the church

* * *

Chester Personals

Mrs Dorotha Watkins of Knox ville spent Thursday with Mr and Mrs James L Paisley of Florida Ave

Mr and Mrs Leo Dyes are sightseeing at Niagara Falls

Mrs Minnie Boyd and granddaughter Diane of Cleveland have concluded a visit with Mr and Mrs James B Paisley of River Ave Mr and Mrs James L Paisley of Florida Ave Mr and Mrs George Silverthorne of John stonville near Chester and other friends

* * *

Newell Social Notes

Attendance totaled 106 at the annual picnic of the Newell Church of the Nazarene Thursday after noon and evening at Tomlinson Run State Park

A basket supper was served at 5 30 in charge of Mrs Roy Thomp son general chairman and com mittee

Misses Stella Merrill Audrey King and Carol Walters conducted

(Continued on Page 7)

BRIGHT SPOT Gay bold block plaid cotton makes this shrink proof fade proof shirt equally at home with jeans or skirts It has roomy back

SUMMER TRAVELER Cool weathervane suit in ice cream pastels with smart curved collar, high buttoned lapels pearl buttons

Couple Plans Open House For Golden Wedding

Monday Aug 13 will mark the golden wedding anniversary of Mr and Mrs John Lewis 1920 Clark Ave, Wellsville but they will ob serve the milestone with open house Sunday afternoon Aug 12 from 2 to 5 o clock and that even ing from 7 to 10 o clock

The manse of the Second Pres byterian Church in Wellsville was the scene of the wedding in 1901 with Rev C L McKee the pastor at that time officiating

For 50 years they have lived in the same house and Mrs Lewis the former Cora Mills occupied it for seven years previous to her marriage

They are the parents of five—George Lewis of Maple Ave Mrs Jeanette Newbold of Herry Ave Mrs Dora DeMoulin of Lincoln Ave Homer Lewis of 19th St and Mrs Mary Allison of Toronto

Lewis is a retired Pennsylvania Railroad employee and an elder in the Second Presbyterian Church His wife is a charter member and an officer in the Steubenville Pres byterial

Golden Star

Umm-m-m... Peachy!

Peach ICE CREAM

Choice luscious peach pieces blended all through rich creamy Ice Cream refreshing dessert or anytime treat! It's the Quality Chekd Flavor of the Month. Serve it often.

QUALITY CHEKD ICE CREAM

THIS SYMBOL OF ICE CREAM QUALITY IS YOUR DOUBLE* ASSURANCE OF...

• Purity of Ingredients • Cleanliness in Manufacture • Amount of Ingredients • Excellence of Flavor

* CHEKD BY OUR OWN LABORATORY

* CHEKD BY A NATIONAL FOOD LABORATORY

QUALITY CHEKD ICE CREAM

We Have

ELCO

Soil Treatment For

TERMITES

1 GALLON CAN 6.75

Smith Hardware

ST CLAIR AVE

PH 333

BE SECURE INSURED

INSURANCE

A large part of our service is de voted to speeding up settlements of claims because should you have a fire you re entitled to prompt reimbursement Not as a favor but as a right

THE POTTERS

INSURANCE AGENCY

C W HENDERSHOT, MGR

517 BROADWAY PHONE 1370

The COLDEST

Tastiest hot weather treat in town Smooth Refreshing and easy on the pocketbook

tastee-freez

Only-65c qt. 35c pt.

SEE IT FRESH FROZEN AT

Golden Star Dairyland

FIFTH AT MARKET

Good PHOTOGRAPHY ...need not be expensive

phone 705

621 broadway

horsley-m'ewen

COME SKATE AT THE

V.F.W.

ROLLER RINK

Minerva Street

Music by Hammond Organ

Tues-Thurs 7 30 to 10 30

Saturdays 8 00 to 11 00

AVAILABLE FOR PRIVATE SKATING PARTIES

Monday and Wednesday

FOR MOVIES OF YOUR VACATION . . . SEE KODAK'S NEW BROWNIE MOVIE CAMERA

You'll be amazed at the wonderful movies you can make with this new "Brownie" It loads as easily as a snapshot camera No focusing required . . . you just point the camera, press the button . . . and you're making movies. See it here Now only $44 50, including Federal Tax

FORTINER'S DRUG STORE

515 WASHINGTON PHONE 80

Refrigeration Styled For The Years Ahead

Now On Display By International Harvester

USE YOUR OLD APPLIANCE AS DOWN PAYMENT ON A NEW MODEL

Only 15% Down 18 Months To Pay

Bigger... Yet Fits Small Kitchens!

INTERNATIONAL HARVESTER

REFRIGERATORS

New... and YEARS AHEAD

Model HA-62, $249 95

• Huge 8 2 cu ft inside . . . space-saving outside!

• Full-width freezer holds 35 lbs!

• Space for 25 quart bottles!

• Sparkling Chromium shelves!

• Full-width Crisper holds 16 qts!

Easy to see why the IH storage story is a best-seller everywhere! You get amazing interior spaciousness in a compact cabinet, dozens of convenience features of the future plus the lasting beauty of Shadowline styling!

See the complete line

7 Models! 7 Sizes! 7 Prices...from $219.95

INTERNATIONAL HARVESTER

Kitchen Size Table Top

7 cu. ft. FREEZER

Holds 245 lbs.

Imagine the care free luxury of freezing foods right in your own 'kitchen' Store everything you need for weeks of good eating everything in just a 27¼ x 44¼ in space! Think of saving valuable time and footsteps, of getting exciting IH features smooth table top for added working space, over all freezing so you can freeze foods on 5 surfaces, Dri Wall cabinet that does away with excessive moisture! Preserve seasonal foods pocket dollar savings now!

Priced only $279.95

MIKE TURK, Inc.

ROUTES 30 & 7—DRESDEN AVE PHONE MAIN 487

Hollow Rock's Dean Presents First Sermon

Brasher Will Speak Again Sunday With Butler And Sweeten

Dr John L Brasher dean of the Hollow Rock evangelists preached his first sermon of the 114th annual camp meeting Friday night before a crowd that virtually filled the tabernacle It seats about 2 000

Dr Brasher of Attalla Ala making his 14th visit to the camp meetings took I Cor 12 22 If any man love not the Lord Jesus Christ let him be accursed for his sermon theme

Professor Byron Crouse of Wilmore Ky aided by two pianos an electric organ his trombone and the choir led the song service

Several hundred visitors not housed at the Jefferson county camp grounds are expected for the services today and Sunday Ample parking space has been arranged in adjacent fields and the road to the camp between Routes 8 and 213 was blacktopped the past year by Jefferson county commissioners

Dr Brasher will speak at the 10 30 a m service Sunday Dr C W Butler in the afternoon and Rev Howard W Sweeten in the evening

Other services tomorrow will be the people's meeting at 9 a m a special meeting at 1 30 p m and a young people's meeting at 6 p m Dr Brasher Rev Sweeten and Dr Butler will conduct the morning afternoon and night services Monday

Edith Turner nurse of the Harker Pottery Co is on duty again this year to attend to minor ailments of the visitors

The former Miss Irene Wiseman teen age boys and girls leader at the camp for several years was married June 16 in the chapel of Groton School in Massachusetts to John Goodenough who is completing his doctorate work in the University of Chicago

Washington Pastor Will Be Guest Speaker

Rev Harry W Rankin pastor of the River Road United Presbyterian Church in Washington will be the guest preacher Sunday at 11 a m in the First Presbyterian Church His subject will be A Time to Believe

Rev Rankin is a brother of John Rankin of Wellsville a member of the local church choir He conducted a service in East Liverpool two years ago when Rev M Rudolph Miller was on vacation

Mrs Ross A Clark of Beaver will be guest soloist singing 'Abide With Me (Liddle) for the offertory Miss Eleanor Jane Bennett will be supply organist as Mrs Jesse Hall Kaufman is on vacation during August

The Board of Trustees will meet Monday at 7 p m in the minister's study

Weimer To Take Vacation After Sunday

Rev C T Weimer will conduct his final service Sunday morning at 11 in the Chester Presbyterian Church before starting his annual vacation His sermon will be Is Christ Sufficient?

Westminster Fellowship Conference delegates and guest ministers will have charge of services during his absence

No services will be held Sept 2 Labor Sunday but they will resume Sept 9

Lutherans To Hear Student At Seminary

John Schreidmiller Jr student in the Lutheran Theological Seminary at Mt Airy Philadelphia will preach at Sunday services in St John's Evangelical Lutheran Church while Rev Wilbert T Wilson is on vacation

The only preaching service during the month will be held at 10 45 a m The Women's Chorus will sing O Pes in the Lord Mendelssohn for the introit and the anthem

Pastor And Son Will Sing As Duet

A duet Love Divine All Loves Excelling (Stainer) will be sung by Rev Stanley H Muller and his son John Muller a student at Northwestern University Sunday at 9 45 a m in the First Methodist Church

His sermon will be Our Sufficiency

Don F Smith superintendent will be in charge of Sunday School devotions at 9 45 p m

Service of prayer and meditation will be held Wednesday at 7 30 p m in the chapel

Baptists Will Hear Ashtabula Chaplain

Rev A H O Brien of Kingsville Ashtabula County will preach Sunday morning at 10 45 in the First Baptist Church where he served from 1923 to 1936 Rev William L Brown the pastor is on vacation

Rev O Brien who recently celebrated his 60th birthday is chaplain of the Ashtabula County Home and Hospital and interim minister of the Kingsville Presbyterian Church An anthem The Beatitudes (Schorr) will be sung by the choir

The Lin Saw Class will conduct the opening exercises of Sunday School at 9 40 a m

Hour of Power service will be held Wednesday at 7 30 p m

2 Communion Rites Set For St. Stephen's

The rite of Holy Communion will be celebrated at two services Sunday in St Stephen's Episcopal Church at 8 and 11 a m

Rev Frederick T Grieve will preach on Positive Living at the 11 a m worship The choir will sing Now Thank We All Our God for the offertory anthem

Other music will include Love Divine All Loves Excelling for the processional O Jesus I Have Promised sermon hymn and All Hail the Power of Jesus Name recessional

Rev Gillette will leave next week for his annual vacation Substitute speakers will conduct services the remainder of the month

Services Will Mark Pastor's Anniversary

The fifth anniversary of Rev R L Lilimoie as pastor of the Second Baptist Church will be celebrated with a special service Sunday at 3 p m

The guest speaker will be Rev J R Sanders pastor of the Mt Calvary Baptist Church of Canton Mrs Amelia G Adams will be mistress of ceremonies The program will include devotions in charge of the deacons and music by the Senior Choir and the choirs of the Mt Calvary Church

The address of welcome will be given by J M Farley Mrs Lucille Monroe will speak on The Progress of the Church under Rev Lattimore's Leadership Rev A vis Mayo will be general chairman

The anniversary celebration will be followed by a banquet Monday at 7 30 p m with the Mary A Washington Missionary Circle and the Mothers Board in charge

Rev Martin J Bohr pastor and family are spending this week at North Springfield Pa where he is attending a Leadership Training Class

Daily Bible School Will End Next Friday

A Daily Bible School which opened Monday in the Assembly of God Church will be concluded next Friday

Enrollment the first week was 80 children between the ages of 4 and 14 years The classes meet daily with the exception of Saturday and Sunday from 9 to 11 30 a m

Miss Frila LaDow of Cleveland is superintendent of the school She will fill the pulpit Sunday at 10 45 a m and 7 30 p m

Closing exercises of the school will be held Friday at 7 30 with a program by the children and an exhibit of handiwork

2 Services Planned At First U.P. Church

Morning and evening worship will be held Sunday in the First United Presbyterian Church

Dr Alexander K Davison will discuss God's Atomic Day at the 11 a m service Roger Metcalf will sing The Holy City (Adam) and a quartet will present Christ Returneth (McGranahan) The service will be broadcast by WOHI

The sermon at 7 30 p m will be Lights in a Dark World The quartet will sing Because a number are attending the New Wilmington (Pa) Missionary Conference there will be no service of the Fellowship of Christian Youth next week

Rev Davison will continue his series of discussions on Heroes of the Faith at the Hour of Power service Wednesday at 7 30 p m The mixed quartet will sing at the Quiet Hour program each Sunday at 4 45 p m on WOHI

Student To Address Second Presbyterians

Kenneth Newell of East Liverpool a student the past year in the Western Theological Seminary at Pittsburgh will fill the pulpit of the Second Presbyterian Church Sunday at 11 a m

He is a member of the church and will substitute for Rev Albert McCarty who is on vacation Newell and his wife will leave soon for San Francisco where he will enroll in the San Francisco Theological Seminary He is a graduate of Marietta College

Newell also will be guest speaker at the union community service of East End churches at 7 30 p m in this church The Westminster Fellowship will meet at 6 30 p m

The Board of Trustees will meet Tuesday at 7 30 p m The midweek service will be conducted Wednesday at 7 30

India Missionary To Be Special Speaker

Rev E A Seamans a missionary in Deccan India will be the guest speaker at a special service Wednesday at 7 30 p m in the Calvary Methodist Church

Home on furlough after spending 30 years in India he will show pictures of his work there J B Montgomery will be in charge of devotions

Rev W A Hewitt the pastor will preach on It Looked Bad for God at the 10 45 a m service Sunday This will be broadcast by WLIO

Jo Ann Brookes will give a solo My Dream Boiheau with violin obligato by Charles Brookes Darlene Hargreaves will sing God Is a Spirit Scott

The Christian Endeavor Society will meet at 6 30 p m with Louis Provost Jr as leader

The Church Board will meet Wednesday at 8 30 p m with Lawrence Smith in charge

Bailey Will Preach On 'Bread Of Life'

Rev Paul C Bailey will preach on The Bread of Life Sunday at 10 30 a m in the Boyce Memorial Church He will be in charge of the Children's Church service at 9 30 a m

The Methodist Youth Fellowship will meet at 7 p m Rev Bailey will preach on The Unforgiving Servant at the 8 p m worship Prayer service will be held Wednesday at 8 p m

Pakistan Missionary To Speak In Glenmoor

Rev James B Brown missionary of the United Presbyterian Church in Pakistan will be the guest speaker Sunday morning in the Glenmoor United Presbyterian Church

Rev Brown is on furlough and plans to return to his station The Youth Fellowship will meet at 7 p m Sunday and Fellowship Hour will be conducted Wednesday at 8 p m in charge of Mr and Mrs G W Rankin

Rev Martin J Bohr pastor and family are spending this week at North Springfield Pa where he is attending a Leadership Training Class

Daily Bible School Will End Next Friday

A Daily Bible School which opened Monday in the Assembly of God Church will be concluded next Friday

Enrollment the first week was 80 children between the ages of 4 and 14 years The classes meet daily with the exception of Saturday and Sunday from 9 to 11 30 a m

Miss Frila LaDow of Cleveland is superintendent of the school She will fill the pulpit Sunday at 10 45 a m and 7 30 p m

Closing exercises of the school will be held Friday at 7 30 with a program by the children and an exhibit of handiwork

Visitors Will Fill Gospel Mission Pulpit

Visiting missionaries and ministers will conduct Sunday services in the Tri State Gospel Mission while Rev A Paul Dilbal superintendent is on vacation Rev Dilbal and family left Friday for Kamp Kidron near Wooster which is sponsored by the Cleveland Hebrew Mission

The speaker at both morning and evening services Sunday will be Rev Edward DePosse missionary from Peru who is home on a furlough Mrs DePosset will assist her husband at the 7 30 p m service

W A Cline will lead the Saturday Night Bible Class at 7 30 A men's prayer meeting will follow The service Wednesday at 7 30 p m will be in charge of Fred Ehlenbach

Panhandle Figures In Power Line Plans

PARKMONT W Va Aug 4 (AP) —A total of $962 734 for the construction of new lines to 1 954 customers was pledged in the first six months of this year the Monongahela Power Co reported today

The data represented orders approved for future work most of which is in rural districts the company said The new lineage will amount to 448 52 miles the company added

The southern division will get the most of the new lines with $195 981 for 410 customers having been approved

Clarksburg and Morgantown are almost on a par with expenditures of $187 208 for 362 customers approved for the latter and $172 601 set aside for 368 customers in the Clarksburg area

Figures for other divisions in order

Parkersburg $148 735 351 customers Elkins $1 8 585 200 customers Fairmont $68 559 179 customers and Panhandle $41 069 84 customers

Guest For Pulpit

LISBON Aug 4—Dr Kenneth Negley of Detroit former vice president of McCormick Theological Seminary in Chicago will be guest minister Sunday morning at the First Presbyterian Church A former local resident Dr Neigh is synodical executive of the Synod of Michigan

Grant and Lee met at Appomattox Court House Va on Palm Sunday 1865 to end the Civil War

THE CHURCH OF CHRIST
INVITES YOU TO HEAR
Evangelist
BERNARD MASON
OF CADIZ OHIO
AT PUGHTOWN School House
July 30 to Aug 12th — 7 30 p m
Come Let Us Reason Together

FIRST UNITED PRESBYTERIAN CHURCH
Sixth Street at Jefferson
11:00 A. M.
"GOD'S ATOMIC DAY"
Broadcast WOHI 1490
7:30 P. M.
"LIGHTS IN A DARK WORLD"
DR ALEXANDER K DAVISON WILL PREACH

When I Survey the Wondrous Cross

"The greatest hymn in the English language"

To attempt to single out any one hymn as the greatest ever written would create much controversy Research on hymnody reveals many marked differences in opinions even of the most qualified critics But in the final analysis public acceptance over a long period of time seems to be the safest yardstick This being the case then there are many grand hymns that could be called "greatest but to select any one of the group would be simply a matter of personal preference

Some years ago in England 3 500 citizens were asked to list, in order their one hundred favorite hymns August Toplady's Rock of Ages led 3 2 5 of the lists Yet, Alfred Lord Tennyson who certainly knew his poetry and hymns regarded Reginald Heber's Holy, Holy, Holy as the finest of them all

Because few of the great poets have written hymns some critics are reluctant to regard hymn writers as poets Yet, after listing hymns by Bryant, Whittier Holmes and Longfellow one critic opined that Joseph Gilmore's My Faith Looks Up to Thee was superior to them all . . and Gilmore did not even claim to be a poet!

Critic Samuel Johnson rather charitably and reluctantly mentioned hymn writer Isaac Watts in his Lives of the Poets and apologized by saying that the little bachelor had simply done better what no man has done well But another noted critic Matthew Arnold so admired the poetry of Watts that he sang and quoted 'When I Survey the Wondrous Cross until 10 minutes before he died And so go the opinions In their various ways there were many 'greatest presidents and because they have stood the test of time there are many greatest hymns The one Matthew Arnold called 'the greatest in the English language war written in 1707 and is still sung around the world

When I survey the wondrous cross,
On which the Prince of Glory died,
My richest gain I count but loss
And pour contempt on all my pride

Forbid it, Lord! that I should boast,
Save in the death of Christ my God
All the vain things that charm me most,
I sacrifice them to His blood,

See from His head His Hands His feet,
Sorrow and love flow mingled down,
Did ever such love and sorrow meet,
Or thorns compose so rich a crown?

Were the whole realm of nature mine,
That were a present far too small,
Love so amazing, so divine,
Demands my soul, my life, my all

Distributed by Illustrated Features Syndicate Birmingham Ala

Community Services Set

Massey Will Preach At Outdoor Worship

The Orchard Grove Community Methodist Church will direct the sixth in the series of outdoor community services Sunday at 7 30 p m

The services will be held in front of the Calvary Methodist Church on Jackson St, if the weather is favorable or in the church in case of rain

Rev Herbert F Massey pastor of the Orchard Grove church will be the speaker and will preach on What Is Christian Living Today?

The Orchard Grove choir directed by Mrs Darrell Serafy will sing We Thank Thee Lord (Bortniansky Tkach) and the benediction The Lord Bless You and Keep You Lutkin Mrs Marian Pittenger Hales will be accompanist

Rev A R Brown retired Columbiana minister and former pastor of the Columbiana and Martins Ferry Methodist Churches will be the visiting pastor for the 10 50 a m service in the Orchard Grove church C A Price will give the lesson review at the Church School at 9 50 a m

Church Notes

Rev Harry Gaspy pastor of the Pleasant Heights United Brethren Church will be the speaker for daily devotions from 7 40 to 7 55 a m Monday through Saturday on WLIO Rabbi Albert L Raab of the B'nai Jacob Synagogue will conduct the daily services from 9 15 to 9 30 a m over WOHI

William Owen will be in charge of the service Sunday at 3 p m in the Grandview Mission near Chester Sunday School will meet at 2 p m A prayer and song service will be conducted at 7 30 p m

Love will be the subject for the lesson sermon Sunday at 11 a m in the First Church of Christ Scientist The golden text will be Jude 1 21 Keep yourselves in the love of God looking for the mercy of our Lord Jesus Christ unto eternal life

Rabbi Stanley Dreyfus of B'Nai Israel Temple will be the guest speaker Sunday at 11 a m in the Emmanuel Presbyterian Church Rev T Victor Scott left this week on his annual vacation

Miss Sondra Borger visiting soloist will sing Repent Ye (Scott) and He was Despised (Handel)

Applying Childhood's Faith to a Man's Problem will be the sermon by Rev Charles McCrae at the 11 a m service Sunday in the Longs Run Presbyterian Church near Calcutta Mrs McCrae will be the soloist Rev McCrae will preach at 7 30 p m on The Ark of God Thomas Griggs will sing

The Right to Become will be the sermon by Rev L E Evans at the 10 45 a m service Sunday in the First Christian Church at Wellsville Bible School will be at 9 30 a m and the young people's meeting at 6 30 p m

Rev W G Brook will resume his duties Sunday as rector of St Luke's Episcopal Church at Georgetown after a month's vacation Holy Communion will be celebrated at 8 a m Sunday evening services will be resumed Aug 12

Holy Communion will be celebrated Sunday in the Sheridan Ave AME Church Rev C S Hinton will preach at 10 45 a m on Looking for a Friend The evening worship will be at 7 45

Pennsylvania To Open Turnpike Extension

HARRISBURG Pa Aug 4—(Special)—One sixth of the 67 mile western extension of the Pennsylvania Turnpike will be opened to traffic next Tuesday at 12 01 a m

This new portion which adds 1 miles to the 260 miles already in operation will connect Irwin the present western terminus of the system with the Pittsburgh interchange near Monroeville at the junction of U S Route 22

The balance of the western extension is expected to be completed later this year Upon final completion of this project the Pennsylvania Turnpike will run 327 miles from King of Prussia near Philadelphia to the Ohio border

CHICKEN IN A BASKET 85c
BUCKEYE DINER
3rd and Washington

Bible Lines

"Wailing and Gnashing of Teeth"

PREACHING to His disciples Jesus said:

The Kingdom of Heaven is like treasure hid in a field which when a man has found he hides and for joy goes and sells all he has, and buys that field

Again the kingdom of Heaven is like a merchant seeking goodly pearls Who when he had found one pearl of great price, went and sold all that he had and bought it

Again the Kingdom of Heaven is like a net cast into the sea When it was full they drew to shore and sat down and gathered the good into vessels but cast the bad away So shall it be at the end of the world the angels shall come forth and sever the wicked from among the just And shall cast them into the furnace of fire there shall be wailing and gnashing of teeth

(Taken from St Matthew 13 45 50)

AP Newsfeatures

Pastors To Be Assigned

Free Methodist Rally Will End Sunday Night

The 69th annual meeting of the Pittsburgh Conference of the Free Methodist Church which has been in session since Wednesday at the Free Methodist Camp Meeting ground on Anderson Blvd will be concluded Sunday night

The highlight of the meeting will come late this afternoon or early tonight with the reading of ministerial assignments for next year by Bishop Mark D Ormston of Spring Harbor Mich presiding officer

The assignments were being completed this afternoon by the stationing committee made up of the superintendent and a layman from each of the five districts in the conference with Bishop Ormston chairman

Friday the conference approved by a vote of 101 to 4 the proposed change in the church constitution which provides for a broader democratic base of government

The change was made at the meeting of the General Conference in June and referred to the district conferences for approval or rejection All votes this far have favored the change

Principal speakers yesterday included Dr Merlin C Smith president of Roberts Wesleyan College of North Chili N Y and Harold Seeley superintendent of the Free Methodist Orphanage at Gerry N Y Rev Howard Rose of Tyrone Pa eastern regional director of the Young People's Missionary Society was speaker last night

Bishop Ormston will preach tomorrow at 11 a m The afternoon meeting at 3 will be a missionary rally at which Rev E C Johnson field secretary of the General Missionary Board will be speaker

REV E C JOHN
He'll address annual session

Rev John returned recently from 18 months in rehabilitation work in Japan during which a Bible School wrecked by bombs during the war was reestablished

Most of the delegates will return home after the afternoon session but some will remain for the evening religious service the final gathering

Treadwell President Left $590.150 Estate

NEW YORK Aug 4 (Special — The New York State Transfer Tax Department today appraised the estate of the late John Schuyler Casey president of the Treadwell Construction Co of Midland Pa at $590 150 gross value and $559 080 net About half the assets were in stocks and bonds

Mr Casey who died at 68 on Dec 1 1948 also headed the M H Treadwell Co engineering firm here and the Treadwell Engineering Co in Easton Pa

He joined the New York firm in 906 rd became president in 935 He was a former governor of the New York Athletic Club and had served on the Cardinal's Committee of Laity for Catholic Charities

Steubenville, Dayton Trains Near Last Run

COLUMBUS Aug 4 (AP) — The Pennsylvania Railroad notified the state Public Utilities Commission yesterday it will discontinue passenger trains 213 and 226 between Steubenville and Dayton at midnight Sept 2

By law the railroad does not have to get PUCO approval to stop the trains Thirty days notice of discontinuance is sufficient when the railroad has other trains serving the same points covered by the trains to be dropped

The Pennsylvania said Train 213 hauled only 24 passengers between July 8 and 21 and Train 226 only 51 passengers between July 9 and 22

On the basis of these figures the railroad estimates it will lose $200 047 annually operating the two trains

The two trains make a round trip daily between Dayton and Steubenville

Points served in between are Mingo Junction Broadacre Union port Jewett Scio Dennison Gnadenhutten Port Washington West Lafayette Coshocton Trenway Frazeysburg Hanover Newark Pataskala Black Lick Columbus London Xenia and Dayton

THE CALVARY METHODIST CHURCH
THE CHURCH YOU CAN'T FORGET
REV. W A HEWITT, MINISTER
Sunday Aug 5th 1951
SUNDAY SCHOOL 9 30 A M Harold William Supt
MORNING WORSHIP 10 45 A M (Broadcast Over WLIO)
Theme IT LOOKED BAD FOR GOD Soloists Joe Ann Brookes and Darlene Hargreaves Violin Obligatto Chas Brookes
CHRISTIAN ENDEAVOR at 6 30 P M
Leader Louis Provost Jr
UNION SERVICE at 7 30 P M Orchard Grove Methodist in charge
REV. E. A. SEAMANS FROM DECCAN, INDIA
will speak and show pictures WED EVENING AUG 8th 7 30 P M
Rev Seamans has been a missionary for over 30 years.
Devotions in charge of Rev J B Montgomery Public welcome
Sponsored by Amity Sunday School Class

Nurses To Hold Commencement Ritual Sept. 11

Rev Calvin T Weimer pastor of the Chester Presbyterian Church has been named as the speaker for the City Hospital School of Nursing's 40th annual commencement exercises Sept 11 in the First United Presbyterian Church

The ceremonies at 8 15 p m will graduate 10 members of the Class of 1951 A musical program will include selections by Louise Rose soprano soloist and her husband Ancel Toth violinist and assistant director of the Houston Texas Symphony

REV C T WEIMER
Commencement speaker

Members of the Women's Auxiliary will be hostesses with Mrs Dale Thompson as chairman The commencement committee from the hospital board of trustees is headed by Dr William J Horger and includes Dr Milton Wolpert and Dr V E McFildaney of Newell

Judge O'Toole Dies

PITTSBURGH Aug 4 (AP) — Judge James I O'Toole Jr 51 veteran member of the Allegheny county Common Pleas Court who only 11 days ago was assured of another 10 year term died of a heart attack last night

EAST LIVERPOOL YOUTH ON THE BEAM
(Interdenominational)
meeting jointly with Frankfort
YOUTH FOR CHRIST
presents
the sound motion picture
"BARABBAS, THE ROBBER"
(A 1 Arthur Rank production)
Sat Aug 4, 8 30 P. M.
CHESTER U P CHURCH
on Route 30

SPECIAL ANNOUNCEMENT
ON
Eternal Life Broadcast
SUNDAY MORNING
8:15 to 8:30
W.O.H.I.

ATTEND THE Church of Your Choice EVERY WEEK

FOR THOSE UNABLE TO ATTEND CHURCH
—TUNE IN—
WLIO 10:45 A.M.
CALVARY METHODIST CHURCH
REV. W. A HEWITT, Minister
Sermon Subject—
"IT LOOKED BAD FOR GOD"
ARNER FUNERAL HOME
ALVIN ARNER Director Telephone 283

SOCIAL AFFAIRS

(Continued from Page 5)

a program of games and contests. Among the winners were Janet and Arlene Mountford, Lemmy, Lawrence and Benny Rogers, Carol King, Judy Jackson, Beverly Grandstaff, Donnie Jennings, Larry Shepherd, Margie Kimperling, Mrs. Bonivere Jackson, Mrs. Rachel King, Mrs. Marguerite Walters Mrs. Audrey Cline.

✕ ✕ ✕

The White Star Theta Rho Girls Club 22 will meet Tuesday night in the Odd Fellows Temple.

✕ ✕ ✕

Newell Personals

Mrs. Maude Haddox and daughter, Sharon, 927 Grant St., have concluded a 12-day vacation with her uncle and aunt, Mr. and Mrs. George B. Talbot, of Saginaw and Grayling, Mich.

Miss Violet Carroll of Washington, who has been touring the country since June 2, left Friday for home after spending a few days with her brother, Robert Moffitt, and family, 206 Grant St. She was en route east from Toledo. Wash., where she has been teaching for the past eight years.

Several Beekeepers To Attend Meeting

LISBON, Aug. 4 (Special)—Several county beekeepers will attend the annual meeting of the Ohio Beekeepers Association Tuesday and Wednesday at the A. I. Root Co. in Medina.

Floyd Lower, county extension agent, said James I. Hambleton of the U. S. Bee Culture Laboratory, Dr. W. E. Dunham of Ohio State University, and Irvin VanDevier of Medina will speak.

Sessions will be held in the fairground dining hall. A banquet will be held in the Medina Methodist Church basement Tuesday night.

State To Release Raccoons In Hancock

The West Virginia Conservation Commission said at Charleston Friday raccoons will be released in Hancock County and nine others in the northern section.

Ringtails have been placed in 22 other counties in the second stocking that has totaled 335 this year.

Salineville

The auxiliary of Eagles Aerie 2670, has changed its meeting date from the first and third Wednesday to the first and third Friday. The unit will meet Aug. 17 at 7:30 p. m. in the Lodge Hall.

Mrs. Nora Mae Ludlam of Lincoln St. has been moved home from City Hospital. She sustained a fractured ankle in a fall a week ago.

Mr. and Mrs. H. B. Haverfield have returned from a visit with her sister, Mrs. Edith Kothe, who has been ill at her home in Cleveland.

Mr. and Mrs. George Potts and Mrs. Elizabeth Sweeney of Akron are visiting Salineville relatives.

Wilmer Brown of Mantua is visiting Mr. and Mrs. Alex Hayes of West End.

Rogers

Mrs. W. P. Baxter and Mr. and Mrs. William Bailey of Alliance were dinner guests Wednesday of Mrs. Bertha Fitzsimmons.

The annual reunion of the Cope family will be held Aug. 12 from 4 to 11 p. m. at Pavilion 4 at Firestone Park, Columbiana.

Home Week Entry Blank

Here's an "all-purpose" blank that can be used to enter any one of four special events in the Old Home Week Celebration that opens Monday. Just check the box below to indicate the event in which you want to compete, fill out the information at the bottom, and mail to the proper organization.

☐ HOMECOMING QUEEN. To be crowned Monday night; open to single girls, 17 through 25, in tri-state area; mail blank to Queen Contest Chairman, Post Office Box 95, East Liverpool. Deadline Sunday midnight.

☐ CHARLESTON AND JITTERBUG CONTEST. Tuesday night at 8 on the midway. No age limitations; mail blank to Miss Mary Jo Elferd, 127 West Fifth St. Deadline Saturday midnight.

☐ JUNIOR BATHING BEAUTY. Wednesday night at 7 on midway; age brackets 3-6 and 7-10 inclusive. Mail blank to Beauty Contest, Box 423, East Liverpool.

☐ ORANGE CRATE DERBY. Aug. 11 on Bradshaw Ave. for boys' homemade coasters; age groups 11-13 and 14-15, inclusive. File entry blank at any Fire Station in East Liverpool, Midland, Wellsville or Chester or at Rardin Service Station, Newell. Deadline Aug. 9.

Name ..... Age .....

Address ..... Phone .....

Parents' Signature .....

Ohio Grandmother, 49, Jailed As Embezzler; Love Leaves

LOS ANGELES, Aug. 4 (AP)—Mrs. Bernice Emerick, a 49-year-old Dayton (O.) grandmother, is in jail on embezzlement charges and the Manhattan Beach (Calif.) councilman she married 11 days ago, Dell Lyman, 34, says he's through with her.

The couple were wed after a whirlwind romance in Las Vegas, Nev., and were to leave today for a Honolulu honeymoon, but F.B.I. agents arrested Mrs. Emerick yesterday when she called for her luggage at Union Station here.

Authorities said Mrs. Emerick, secretary-treasurer of the Wright Field Credit Union at Wright-Patterson Air Force base, left Dayton July 3 and that a preliminary audit indicated that more than $50,000 is missing.

A. P. Ostholtoff of the Cincinnati F.B.I. office, said she had access to the union's deposits of five million dollars.

Richard Hood, in charge of the Los Angeles F.B.I. office, said Mrs. Emerick admitted spending at least $1,600 on her trip west.

Arless E. Emerick, a Dayton barber, said last night he is the woman's second husband and is still married to her. He said they have no children, but that she has three grandchildren by her first marriage. He expressed surprise at her Nevada marriage and said he had not contemplated a divorce.

Lyman, former U.C.L.A. football player, said: "She was a mighty cute brunette and I can't believe she's 49."

"She told me her name was Mrs. Cynthia Shaw and that she was 39," he told reporters. "She said she was the widow of a wealthy Detroit manufacturer who died two years ago. I'm completely disillusioned. Of course we're through."

Lyman said he met the woman in a Las Vegas bar and that he was impressed by her expensive clothes, diamond rings and ready supply of cash. He brought her home to meet his parents and his fellow councilmen in Manhattan Beach.

Shipwrecked Raft To Start Again Tuesday

MOUNDSVILLE, Aug. 4 (UP)—The shipwrecked crew of the raft "Lethargia" started major repairs to their craft today and planned to resume their 1,800-mile trip to New Orleans Tuesday.

The Chamber of Commerce supplied a load of lumber and the two men and two girls went to work rebuilding the cabin which was wrecked when the raft capsized last week while being towed by a river boat.

Skipper Mary Ellin McCrady, 24-year-old Sociology student, and her crew have been living in two tents on the river bank. She shares her tent with artist Geraldine Garcia, 23, of Boston.

Crewmen Milton Bordon, 30, and Don Brown, 23, share their tent with supplies. Merchants of Moundsville donated quantities of food to replace that lost in the wreck.

Modern China has never produced enough oil for its own needs.

FURNITURE WANTED

If you have furniture to sell, this is your opportunity to sell it immediately. The Review Want Ad reproduced below produced 25 calls from persons wishing to buy the furniture.

This Review Want Ad Sold the Furniture

FIREPLACE screen and andirons. Westinghouse console radio, and living room chair. Very reasonable. Phone 1267

24 others are still looking for a similar offer. If you have furniture to sell and wish to reach these prospective buyers, Phone 45, ask for a Want Ad-Taker, have her insert an inexpensive ad for you. Phone your ad by 5:30 p. m. for the next day's paper. Reach these buyers right away while they are still interested.

Peace of Mind!

PEACE OF MIND . . . the most comforting thoughts found in the knowledge that you have provided the finest tribute, a Graham and Wagner Memorial, when a loved one passes on.

Our Memorials are expertly and scientifically designed to weather all tests, so necessary to achieve the distinctive creation of a lasting tribute and provide "Peace of Mind" to the survivors. Let us aid you in your selection.

Open All Day Wednesday
Open Evenings And
Sunday By Appointment

Graham and Wagner

MISS FLORENCE M. BISHOP—Mgr.
Third and Washington Sts. Phone Main 988

BRACELETS

Handcuffs are made of steel— the stuff with which we build bridges and skyscrapers and churches!

But all men have not learned to build. Some have learned to destroy.

Hence, in a land where men treasure freedom, there must be handcuffs for some in order that the rights of all may be safeguarded.

But there is a better way. Religious training is a sure vaccine against the spiritual disease that produces criminals. The Church can provide our children with the God-given moral foundations on which life should be built.

And which is the stronger safeguard of the things we hold dear? A pair of steel "bracelets" . . . or a Church crowded with eager children and conscientious parents?

HOLY BIBLE

THE CHURCH FOR ALL . . . ALL FOR THE CHURCH

The Church is the greatest factor on earth for the building of character and good citizenship. It is a storehouse of spiritual values. Without a strong Church, neither democracy nor civilization can survive. There are four sound reasons why every person should attend services regularly and support the Church. They are: (1) For his own sake. (2) For his children's sake. (3) For the sake of his community and nation. (4) For the sake of the Church itself, which needs his moral and material support. Plan to go to church regularly and read your Bible daily.

Sunday ..... Acts 12:1-7
Monday ..... Acts 26:24-29
Tuesday ..... Romans 8:12-17
Wednesday ..... Mark 5:1-8
Thursday ..... I Corinthians 8:15-19
Friday ..... Luke 6:46-49
Saturday ..... Hebrews 11:8-10

If you desire a schedule of readings for the year write to American Bible Society, Dept. U, 450 Park Ave., N. Y. 22, N. Y.

Copyright 1949, E. R. Keister, Strasburg, Va.

This Series of Ads Being Published Each Week Under the Auspices of the East Liverpool Ministerial Association, and is Sponsored by the Following Business Establishments:

SAYRE ELECTRIC CO.
General Electric Motors, Fixtures and Electrical Supplies
401-403 MARKET ST. PH. 252

PATTISON'S JEWELRY STORE
Diamonds, Watches, Jewelry
111 E. 6TH ST. PH. 196

THE OHIO POWER COMPANY
112 W. 5TH ST. PH. 597

THE TURK MOTOR SALES CO.
Buick Sales Service
WALNUT, CORNER 6TH. PH. 35

PATTERSON LAUNDRY & DRY CLEANING CO.
3RD & WALNUT STS. PH. 941

HAYS OIL COMPANY
5TH & BROADWAY PH. 514

THE KING-EELLS HARDWARE CO.
120-122 W. 6TH ST. PH. ONE

TROTTER HARDWARE CO.
624 DRESDEN AVE. PH. 1244

CITY CAB
113 E. 6TH ST. PHONES 485-468

DOVERSPIKE MOTOR SALES
Sales HUDSON Service
660 WALNUT ST. PH. 52

RIGBY'S PHARMACY
"Where Pharmacy Is A Profession, Not A Sideline"
6TH & DRESDEN PH. 298

MASON COLOR & CHEMICAL WORKS, Inc.
EAST LIVERPOOL, OHIO

C. A. SCHELL
Heating Contractor
215 THOMPSON AVE. PH. 129

CARROLL MOTOR SALES, Inc.
Sales FORD Service
740 DRESDEN AVE. PH. 6700

CITIZEN'S DRUG STORE
CAROLINA AT FIFTH PH. 2731
CHESTER, W. VA.

FRANTZ HOME BAKERS
1429 GLOBE ST. PH. 937

THE GOLDEN STAR DAIRY
GRADE "A"
PHONE 3200

KEYSTONE PRINTING CO.
648 ST. CLAIR AVE. PH. 519

THE CHAMBERS CO.
Department Store
540 MULBERRY ST. PH. 591

ARNER FUNERAL HOME
Alvin L. Arner, Director
EAST LIVERPOOL—CHESTER, W. VA.

PILMER'S HARDWARE
447 MAIN ST. WELLSVILLE 154

FLEMING'S
Bloor's Confectionery
424 MARKET ST. PH. 825

FERELLO'S MARKET
Groceries, Meats, Vegetables
1008 PENN. AVE. PH. 678-J

HARRY G. TICE
Complete Food Market
1644-46 PENN. AVE. PH. 1569

THE RIVERVIEW FLORISTS
East Liverpool's Largest Floral Establishment
ANDERSON BLVD. PH. 714

Laughlin's Simmons Blanks Wilson's, 13-0, On One Hitter

Only 3 Reach Base; 9 Errors Hurt Losers

Homer Laughlin continued to get good pitching in the City League's playoff series as Bob Simmons blanked Wilson's Market, 13-0, Friday night at Wellsville for the Newell nine's second straight victory.

Laughlin's pounded Bud Santimarino and Bob Campbell for 11 hits, including a three-run homer by Bob Mellott, to go with the righthander's airtight pitching.

Only three men reached base off Simmons. He walked Chuck Pinkerton in the third with Campbell forcing the catcher.

With one out in the fourth, Don Glass singled for Wilson's lone safety.

Laughlin's iced the game in the first inning with three runs after two were out. Frank Gibas struck out to open the game. Mellott walked and raced to second on a passed ball.

Leroy Rardin also fanned but Dick Dunlevy was safe on an error with Mellott scoring. Ron Stephens singled and moved to second on a bobble. Del Jivider doubled in Dunlevy and Stephen.

Simmons singled in the second. Gibas was safe on the catchers' interference and Mellott belted his circuit smash.

Three more runs scored in the fourth when Gibas was safe on an error, Mellott drew a base on balls and Rardin tripled. Rardin scored on Stephens' fly to left field.

Laughlin's wrapped up the scoring in the sixth. Mellott drew his third walk and Rardin singled with both runners moving up on an error.

Dunlevy's two-base wallop registered Mellott and Rardin. An error on an attempted pick off allowed Dunlevy to take third and he crossed the plate on Stephens' safety.

Jividen also was safe on an error with Ron Laneve singling home Stephens. Jividen was out trying to take third.

Mellott and Dunlevy drove in three runs apiece with Rardin, Stephens and Jividen each getting two across.

Homer Laughlin	AB	R	H	E
Gibas, lf	5	2	0	0
Mellott, 3b	2	4	1	0
Rardin, cf	4	2	2	0
Dunlevy, 2b	4	2	2	0
Stephens, c	4	2	2	0
Jividen, 1b	4	0	1	0
R. Laneve, ss	3	0	1	0
McNicol, rf	4	0	0	0
Simmons, p	4	1	2	0
Totals	34	13	11	0
Wilson's Market	**AB**	**R**	**H**	**E**
Morehead, 2b	3	0	0	0
Allison, rf	3	0	0	0
Glass, 3b, 1b	3	0	1	3
Walker, lf	2	0	0	1
Mick, lf	1	0	0	0
O'Rourke, 1b, 3b	3	0	0	1
Thurman, ss	2	0	0	0
Downard, cf	2	0	0	2
Pinkerton, c	1	0	0	1
Santimarino, p	0	0	0	0
Campbell, p	2	0	0	1
Totals	22	0	1	9

Scores by inning

Runs batted in: Mellott 3, Rardin 2, Dunlevy 3, Stephens 2, Jividen 2, R. Laneve 1; two-base hits: Dunlevy, Jividen; three-base hits: Rardin, Dunlevy; home run: Mellott; double plays: balls, Santimarino 1, Campbell 3, Simmons 1; strike outs, Santimarino 2, Campbell 3, Simmons 4; winning pitcher, Simmons; losing pitcher, Santimarino.

City League

	W	L	Pct
Homer Laughlin	2	0	1.000
Irishtown	1	0	1.000
Litten Motors	0	1	.000
Wilson's Market	0	2	.000

Yesterday's Result

Homer Laughlin 13, Wilson's Market 0.

Monday

Litten Motors at Irishtown, Patterson Field.

Tuesday

Wilson's Market at Homer Laughlin, Newell.

MAJOR Standings

National League

	W	L	Pct	GB
Brooklyn	64	34	.653	—
New York	57	47	.548	10
Philadelphia	51	50	.505	14½
St. Louis	47	48	.490	16
Boston	46	50	.479	17
Cincinnati	46	52	.469	18
Chicago	42	52	.447	20
Pittsburgh	40	59	.404	24½

Today's Schedule, Probable Pitchers

Brooklyn at Cincinnati-2:00 p.m. Newcombe (15-4) vs. Blackwell.

New York at St. Louis (night)-8:30 p.m.—Koslo (5-8) vs. Chambers (7-9).

Boston at Chicago-2:30 p.m.—Wilson (3-2) vs. Lown (2-6).

Philadelphia at Pittsburgh-1:30 p.m.—Johnson (2-1) vs. Dickson (13-10).

Friday's Results

Chicago 2, Boston 1.

Cincinnati 5, Brooklyn 4 (night-14 innings).

Philadelphia 5, Pittsburgh 4 (night).

St. Louis 5, New York 4 (night).

Sunday's Schedule

Brooklyn at Cincinnati (2).

New York at St. Louis.

Boston at Chicago (2).

Philadelphia at Pittsburgh (2).

American League

	W	L	Pct	GB
New York	61	38	.616	—
Cleveland	61	39	.610	½
Boston	61	39	.610	½
Chicago	57	45	.559	5½
Detroit	45	52	.464	15
Washington	44	56	.440	17½
Philadelphia	38	63	.382	23½
St. Louis	32	68	.320	29½

Today's Schedule, Probable Pitchers

St. Louis at New York-2:00 p.m.—Sucheck (0-5) vs. Kuzava (6-5).

Detroit at Boston-2:00 p.m.—Hutchinson (8-6) vs. Kiely (2-1).

Cleveland at Philadelphia-2:00 p.m.—Feller (16-4) vs. Fowler (5-7).

Chicago at Washington (night)-8:30 p.m.—Holcombe (8-6) vs. Marrero (10-5).

Friday's Results

New York 8-2, St. Louis 4-10.

Boston 5, Detroit 2 (night).

Cleveland 3, Philadelphia 2 (night).

Chicago 7, Washington 4 (night).

Sunday's Schedule

St. Louis at New York (2).

Detroit at Boston (2).

Cleveland at Philadelphia (2).

Chicago at Washington.

Barnum Stays Ahead At Tam

CHICAGO, Aug. 4 (AP) — Befitting the circus-like atmosphere at Tam O'Shanter, a guy named John Barnum (who doesn't know Bailey) today tried to protect his halfway lead in the $15,000 All-American pro golf tournament.

For the first time in the 11-year history of Promoter George S. May's blue plate special of golf, Barnum became the only rank outsider to maintain a lead in the big-name field through 36 holes.

He showed signs of slipping yesterday when his trusty putter that had carved an opening-round 64, eight under par, failed and he soared to 74 for 138. But the personable, 220-pound Grand Rapids (Mich.) pro of four years standing was surprised to see this figure bear up for the 36-hole lead.

Today, the 39-year-old Barnum was ready to fight off the challenges of Fred Hawkins of El Paso, Tex.; Lew Worsham of Oakmont, Pa., the 1947 National Open Champion; Ted Kroll, four-time Purple Heart veteran for New Hartford, N.Y., and All Besselink, lanky 28-year-old pro from Mt. Clemens, Mich.

Each was bracketed at 139, while four seasoned pros followed at 140. They were Lawson Little, Tommy Bolt of Durham, N.C., Garry Middlecoff and Lloyd Mangrum. Grouped at 141 were such fancy Dans as Jimmy Demaret, Jim Ferrier and Skee Riegel.

In the concurrent All-American men's amateur meet, Frank Stranahan, defending champion, held a seven-stroke lead with 139 over Harold Foreman of Chicago, the 1951 Illinois state winner.

Babe Zaharias was two strokes ahead of Beverly Hanson of Pasadena, Calif., in the women's section with a halfway total of 152, even feminine par.

Ohio's Servicemen Can Fish, Hunt Free

COLUMBUS, Aug. 4 (UP) —All military and navy personnel may fish and hunt in Ohio without a license while on authorized leave or furlough for more than 72 hours, Lester Bailey, chief of the Ohio Wildlife Division's enforcement section, siad today. The law, enacted by the recent state legislature, provides, however, that military personnel must carry leave or furlough orders for more than 72 hours.

Texas Christian's basketball team will face 12 conference and 12 non-conference foes this season.

Yanks' Lead Narrowed In Loss To St. Louis

Indians, Boston But Half Game Back Of First

By The Associated Press

Thanks to Rookie Jim McDonald, an ex-Red Sox now working for the last-place St. Louis Browns, Boston and Cleveland are only a half game behind the New York Yankees in the American League confusion.

McDonald, who flunked his trial with Boston in Spring training, manhandled the Yanks, 10-2, yesterday in the second game of a doubleheader after Vic Raschi notched win No. 16 in New York's 8-4 opening victory.

Maury McDermott, lanky Boston lefty, took full advantage of New York's lapse by driving home four runs while pitching the Red Sox to a 5-2 night triumph over Detroit. And Cleveland kept step in a second-place tie by rallying in the eighth to nip the Philadelphia A's, 3-2.

Ed Stewart and Orestes Minoso, with three hits each led the rebounding Chicago White Sox to a 7-4 victory at Washington. The result left the sox 5½ games off the Yankee pace.

Brooklyn held its 10-game lead in the National, although the Dodgers lost a 5-4 decision in 14 innings at Cincinnati to Iron Man Willie Ramsdell. Following the pattern of the 1951 season, the second-place New York Giants also fell, 5-4, at St. Louis.

The Phillies, way back yonder 14½ games out of first place, closed a little ground by edging Pittsburgh, 5-4, for Robin Roberts' 14th victory. Chicago's Paul Minner broke a month-long win drought by shading Boston, 2-1, his first triumph since July 1.

It was a day of few homers—a total of only five—and 10 complete pitching jobs on the nine-game schedule.

If the regular hitters were having an off day, not so for Pitcher McDermott of Boston. The lanky lefty smashed the first homer of his major league career with two on in the second inning. Later he added two singles off Dizzy Trout to take care of his own decision. Ted Williams went hitless and Clyde Vollmer, whose grand slam homer gave the lefty a 16-inning victory last Saturday, struck out three times and hit into a double play.

Young McDonald, sold to the Browns for the waiver price after Boston recalled him from the Louisville farm two weeks ago, had plenty of support in his first win. The Brownies ripped into Rookie Bob Wiesler, Yankee hot shot lefty making his first start since he graduated from Kansas City, and knocked him out in a seven-run fourth inning.

Raschi's first-game triumph was made easy by a Yankee six-run second inning blast that flatened their old teammate, Tommy Byrne.

Bob Kennedy's double off Sam Zoldak, an ex-mate, topped off Cleveland's winning surge in the eighth at Philadelphia. Mike Garcia needed help from Early Wynn in the eighth to nail down his 14th win.

Stewart hit two doubles and a triple and Minoso two singles and a double to bolster Saul Rogovin's steady pitching against Washington. Sid Hudson was the loser.

Brooklyn's power was checked by Ramsdell, who struck out 10 in the three-hour and 44-minute contest. The Dodgers seemed to have won it in the 14th when Billy Cox tripled home Roy Campanella. But Cincy bounced back to tie on Hank Edwards' pinch double. Edwards went to third on a wild pitch by Loser Ralph Branca and scored on Campanella's passed ball.

Stan Musial's three-run triple featured a Cardinal seventh-inning spurt that produced all five runs and knocked out Loser Sal Maglie. Harry Brecheen was chased by Bobby Thomson's two-run homer when the Giants rallied in the eighth, and Rookie Dick Bokelmann, up from Houston, finished with a hitless job.

Pittsburgh's Bill Werle wasted 5 2/3 innings of hitless relief work after the Phillies ripped into Vern Law for 10 hits and all their runs. It was the Phils' sixth straight win at Forbes Field, giving them a 12-3 record against the Pirates.

Minner scored the tie-breaking run off Vern Bickford in the eighth when he walked, moved to second on a sacrifice and scored on Hal Jeffcoat's single.

Cub Scout Softball

	W	L		W	L
Pack 31	5	0	Pack 54	3	3
Pack 12	4	1	Pack 24	1	4
Pack 7	4	2	Pack 1	0	2
Pack 25	3	3	Pack 36	0	5

Tuesday's Schedule

Pack 12 vs. Pack 7.

Pack 25 vs. Pack 1.

Pack 36 vs. Pack 24.

Pack 54 vs. Pack 31.

Wellsville Jr. League

(Final Standings)

	W	L
V.F.W.	13	3
Elks	10	5
Sterling China	4	9
Eagles	2	12

Yesterday's Result

V.F.W. 6, Elks 4.

Monday

V.F.W. vs. Sterling China (opening playoff game).

Tuesday

Elks vs. Eagles.

Newell Takes 'A' Tournament, 3-2

TO DEFEND STATE TITLE. Newell edged North Side, 3-2, in the Hot Stove League's "A" tournament Friday afternoon and will defend its state championship next week at Wooster. Shown in the above picture are front row, left to right, Jim McDevitt, Dennis Rayburn, Joe Ellers (bat boy), Rudy Fabbro and Anthony Mountford; second row, Ron Laneve, Joe Eckstein, John Laneve, Pat Smith and Harvey Fisher; back row, Jack McCuen, Ray Godwin, Frank Mangano, Roy Burch and Bob Thorne. Tony Laneve, the coach, is not shown.

★ ★ ★

Lisbon Starts Drills Aug. 20

LISBON, Aug. 4 (Special)—Lisbon High School's football team, co-holder with Boardman of the Tri-County League championship, will begin football practice Monday, Aug. 20, in preparation for a nine-game schedule.

Akron Ellett, a new rival playing Class A ball for the first time this fall, will invade Memorial Stadium for the opener Friday night, Sept. 14. Niles McKinley will be host to Lisbon Sept. 28 in the only other schedule change. The new opponents replace Chester and Boardman.

Coach Edwin "Bud" Bucher, five-year record at Lisbon shows 37 wins and two ties in 45 games, anticipates "another pretty good team with a weight average close to 170 pounds".

He has 13 lettermen returning from last year's undefeated and once-tied squad, including six regulars—Dean Rose and Clayton Brown, backs; Chuck Zellers and Nick Pinnick, tackles; Dick Hart, center, and Gordon Moss, end.

Other seasoned campaigners are Jack Pozenel and Earle Libby, guards, Dick Bosel, end, and Glen Joseph, Dick White, Karl Henry and Vince Catanzarite, backs.

Equipment issue will be handled by Blair Lewis and Ted Chamberlain, student managers, as follows: Aug. 15, lettermen; Aug. 16, substitutes, and Aug. 17, new candidates. Issue time will be 6 p. m.

Dailyworkouts are scheduled at 8:30 a. m. and 6 p. m. until school starts. Fans will have a chance to see the Blue Devils in action a week before the opener. Lisbon meets Canton Lincoln in a 16-minute preview scrimmage Friday night, Sept. 7, at Fawcett Stadium in Canton.

Lisbon's steel stadium, seating 2,800, has been repainted and the fence around the field has been moved 16 feet from the sidelines for players' safety.

Faculty Manager E. M. Hoopes said 600 season tickets will go on sale Tuesday, Sept. 4, at Hamilton's and Morgan's drugstores. School officials discussed hiking admission this year because of higher costs but decided against it.

A season pass for the five home games—three on Friday nights and two on Saturday afternoons—will cost $5, Hoopes said. Reserved seats will sell for $1, general admission, 74 cents, and students, 40 cents. All home night games will start at 7:45 and the afternoon games at 2:30.

Bucher said there's a possibility Columbus St. Charles will be booked for Nov. 9, now open.

Bucher and Coach Wade Watts of East Liverpool will leave Wednesday for Middletown, where they'll see the annual North-South high school all-star game Saturday, Aug. 11.

The Blue Devils' schedule:

Sept. 14	Akron Ellett	Here
Sept. 21	Minerva	There
Sept. 28	Niles McKinley	There
Oct. 5	East Palestine	Here
Oct. 12	Sebring	Here
Oct. 20	Louisville	Here
Oct. 26	Leetonia	There
Nov. 2	Columbiana	There
Nov. 17	Salem	Here

Jack M'Cuen Stars In 2-Hit Triumph Over North Side

Fine pitching in the last of the seventh by Jack McCuen enabled Newell, defending state Hot Stove League champions, to edge North Side, 3-2, in the championship battle of the loop's district "A" tournament Friday afternoon at Patterson Field.

The victory will send Newell to Wooster next week where it will seek to retain its state laurels in the tournament opening Thursday.

McCuen allowed only two hits and struck out 12, but proved his value in the seventh when he pitched out of trouble with the bases loaded and none out. Only one runner was able to score.

Tom Osborn was tagged for nine hits by Coach Tony Laneve's club, including a pair of doubles by Johnny Laneve and two singles by Bob Thorne.

Stevens Typewriter and Litten Motors clashed for the "B" title this morning at Patterson Field. The game was rained out yesterday in the fourth inning.

Newell got off to a one-run lead in the first inning on Johnny Laneve's double and a single by Rudy Fabbro. In the fourth, Thorne singled, swiped second and Harvey Fisher singled him home.

McCuen scored what proved to be the winning run in the sixth. With two out, the pitcher drew a walk and Laneve smashed his second two-bagger.

North Side got its run in the fourth when Bob Duffy singled, took second on a balk, third on an infield out and scored when another balk was called.

In the seventh, a base on balls, Hib Klavuhn's safety and another pass jammed the bases. McCuen struck out the next two batters but an error allowed one run to score.

			R	H	E
Newell	100	101	0—3	9	1
North Side	000	100	1—2	2	3

McCuen and Mangano; Osborn and Duffy.

Wilson's Play Sunday

Wilson's Market will attempt to avenge a 9-7 loss to the Sebring All-Stars Sunday at 2:30 p. m. at the 13th St. diamond.

Kiwanis 'B' League

Monday

Stevens Typewriter vs. Carroll Motors, Patterson Field, 9:45 a.m.

Tuesday

Litten Motors vs. Pierce Motors, Patterson Field, 9:45 a.m.

Wednesday

Golden Star vs. Burbick's Hardware, Pattersonfield, 9:45 a.m.

Thursday

Stonesifer Chevrolet vs. Pierce Motors, Patterson Field, 9:45 a.m.

Friday

Golden Star vs. Carroll Motors, Patterson Field, 9:45 a.m.

Vets Capture League Title

Gerald Foster pitched and batted the V. F. W. to the championship of the Wellsville Junior League Friday night by whipping the Elks, 6-4.

Foster allowed only six hits and socked a double with two men on base in the last of the sixth to break a 4-4 deadlock.

Mundy socked a home run for the Elks in the sixth and Townley followed with a triple but was thrown out trying to score.

The Elks took a brief lead but the Vets came back to tie the score in the third and went ahead in the fifth. The Lodgemen deadlocked the count in the top of the sixth to set the stage for Foster's wallop.

The league will start its Shaughnessy playoffs Monday with the Vets meeting Sterling China, which finished in third place. The Elks will tangle with the last place Eagles on Tuesday.

				R	H	E
Elks	110	002	0—4	6	2	
V. F. W.	011	022	x—6	4	2	

Call, Mundy and O'Rourke; Foster and Carney.

High School All-Stars Put On Scrimmages

MIDDLETOWN, Aug. 4 (AP) — Ohio's football all-stars will finish their first week of practice with heavy scrimmages this morning, then relax for the rest of the week end.

The high school standouts return to action Monday in the final week of preparation for the North-South game Aug. 11. Coaches Chuck Thackara of South and Junie Farrell of North both reported they were pleased with the progress made.

Three players in Notre Dame summer classes join the squads on Monday. They are Dan Bucci, Youngstown East back, Dick Szymanski, Toledo Libbey center, and Ralph Guglielmi, Columbus Grandview quarterback.

The Souths will go to Cincinnati after practice this morning as guests of the Cincinnati Reds at the Reds-Dodgers game.

Phelps Hurt Again

BOWLING GREEN, O., Aug. 4 (AP) — Dopey Phelps, Cleveland Browns halfback, is expected to be sidelined for at least a week as the result of a new injury to his left knee.

Exchange 'A' League

Monday

Newell vs. Pleasant Heights, Patterson Field, 1:45 p.m.

Tuesday

North Side vs. Sunny Side, Patterson Field, 1:45 p.m.

Wednesday

Chester vs. East End, Patterson Field, 1:45 p.m.

Army's Squad Question Mark After Ousters

NEW YORK, Aug. 4 (AP)—Army will field a football team this Fall. That much seems certain.

But whether it'll resemble the powerhouses of recent years is a question that Coach Earl Blaik himself probably can't answer until he surveys what is left of a squad riddled by dismissals for cheating in examinations.

Ninety unidentified cadets were expelled yesterday for cribbing, and General J. Lawton Collins, Army chief of staff, said no names would be announced.

But Senator Harry Byrd of Virginia said General Collins told him and several other senators that most of the Army football team was involved.

Blaik could not be reached for comment. He was at the Academy Thursday, but had "disappeared" yesterday when Secretary of the Army Frank Pace Jr. disclosed in Washington that the cadets had broken the honor code of the United States Military Academy.

However, Colonel James Leer, head of the Academy's information office, said the Army would play football this Fall.

That means a schedule highlighted by Southern California in New York Nov. 3 and the traditional game with Navy in Philadelphia's Municipal Stadium Dec. 1.

Even without yesterday's setback, Army was destined to enter its 1951 campaign minus 10 of last year's players—most of whom figured in the cadets' 28-game winning streak before they were beaten by Navy, 14-2, in last Fall's final game.

Blaik again had built his offensive unit around his own son, Bob, as quarterback. With him in the backfield would be Al Pollard, expected to be one of the Army's greatest fullbacks, and Gene Filipski and Vic Pollock at the halfback posts.

Up front there were Hal Loehlein, a third string end shifted to guard and named captain; Bob Haas, back for another season at center; Jim Guardino and Lew Zeigler as the ranking tackle candidates, and John Weaver and Dick Roberts at ends.

The none-too-deep defensive platoon included a fine pair of linebackers in Don Beck and Elmer Stout; Gibby Reich, backfield safety man; Raymond Malavasi, a guard, and J. D. Kimmell, a bruising 210-pound tackle from Texarkana, Tex.

But there was no word from Washington, or at the Point, as to how many, if any, of Blaik's stars were involved in the cheating conspiracy—the worst at the Academy since General Douglas MacArthur formalized the honor system in 1922.

Tony's In Tourney

Tony's Cafe of Wellsville, currently occupying second place in the Y-City Softball League, was scheduled to participate in a county tournament today at Salem, from where the two finalists will continue to Youngstown for later district competition. The team also will play a fill-in game next Saturday at an Akron tourney. They'll leave the cafe at 9:30 a. m. on a chartered Valley Motor Transit Co. bus.

Oil City Quits

OIL CITY, Pa., Aug. 4 (UP)—Oil City dropped out of the Middle Atlantic League last night because club officials said, it has suffered continuous losses and lacked the support of the fans.

Hank Lauzon, former defenseman in the American Hockey League, is officiating as a league linesman in Hershey, Pa.

4-Run Homer Puts Lisbon In League Lead

A grand slam home run by Ken Apple gave Lisbon a 9-6 triumph over Negley Friday night and undisputed possession of first place in the County League.

Apple's clout came in the last of the sixth with Negley leading, 6-4.

Negley opened the scoring in the first when Holzer smacked a circuit clout. Lisbon tied it up in the last half of the frame.

The losers came back with one in the top of the second while Lisbon registered three in its half.

A four-run outburst in the fifth gave Negley its brief lead.

				R	H	E
Negley	110	040	0—6	10	0	
Lisbon	130	005	x—9	10	0	

McCall and Norton; Maurer and Gabriel.

County League

	W	L	Pct	GB
Lisbon	14	7	.667	—
Negley	13	8	.619	1
Salem Merchants	12	9	.571	2
Riverview Florists	8	12	.400	5½
New Waterford	8	12	.400	5½
Springfield	7	14	.333	7

Yesterday's Result

Lisbon 9, Negley 6.

Sunday

Riverview Florists at Springfield.

New Waterford at Lisbon.

Salem Merchants at Negley.

Softball Loop To Open Playoff Series Monday

The Y-City Softball League will open its Shaughnessy playoff series Monday at the Y-Vodrey Field with two games.

In the first game, Tony's Cafe will meet the Kaycees with Higgs Inn meeting the V. F. W. in the nightcap. Game time is 5:45 p. m.

According to general secretary Carl A. Werner, the two losers will be eliminated from the playoffs with the winners meeting in a best two-out-of-three series for the championship.

During the season, Higgs Inn finished in first with Tony's Cafe in second, the V. F. W. third and Kaycees fourth.

Little League Champs To Tangle In Canton

CANTON, Aug 4 (Special) — The Ohio Little League Baseball championship tournament will be held here Aug. 10-11. The state champion will go to Ft. Wayne, Ind., for the regional tourney, with the winner of that event to go to the "Little League World Series" at Williamsport, Pa., Aug. 21-25.

Ong Chew Bee is the name of a Malayan tennis ace.

P-O-L-O AT SALEM

★

SALEM VS. HARBOR HILLS

(Of Columbus)

Sunday, Aug. 5

At

SALEM POLO FIELD

North on Route 45

1½ Mile From City Limits

Adm. 75c Children Free

Game Time 3 O'Clock

THE VALLEY'S FINEST IN ENTERTAINMENT

HEAR OUR DISTINCTIVE

7-Pc. PUPPET BAND

PLAYING NIGHTLY

CRYSTAL LOUNGE

at the NINTH STREET LUNCH

NINTH and MAIN STREETS, WELLSVILLE

PHONE 8596

WINE · BEER · MIXED DRINKS

AUTO GLASS

WINLAND PLATE GLASS CO.

Minerva St. Ph. 3228

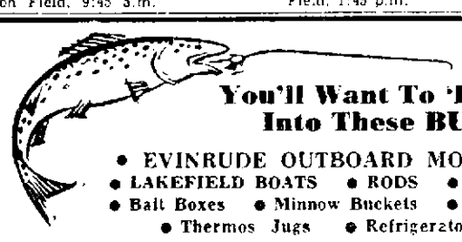

You'll Want To 'HOOK' Into These BUYS

• EVINRUDE OUTBOARD MOTORS

• LAKEFIELD BOATS • RODS • REELS

• Bait Boxes • Minnow Buckets • Dipnets

• Thermos Jugs • Refrigerators

One Used Rice Lake Boat — Perfect Condition

Bob Chambers Service

PENNA. AVE. AT MULBERRY PHONE MAIN 9137

CHRYSLER PLYMOUTH APPROVED SERVICE

MARFAK LUBRICATION

TEXACO—Havoline OIL

DOUGLASS AUTO SALES

6th & Broadway

Ph. 120—190

BARGAIN SPECIAL!

2 Weeks Only

COMPLETE

CHEVROLET

MOTOR OVERHAUL

For Chevrolet Cars and Trucks Only

Includes 11 Operations

• Install new rings on all pistons
• Grind valves
• Clean out carbon
• Clean carburetor
• Tighten and adjust connecting rods
• Install new piston pins
• Tighten and adjust main bearings
• Reface rocker arms
• Clean rocker arm shaft
• Clean oil line and strainer
• Tune & adjust motor

Only $79.00 Including Necessary Parts and Oil

Ideal Chevrolet Co.

409 Broadway Wellsville Phone 139

NewspaperARCHIVE.com

Speedy Action Unlikely On Vote 'Cleanup'

Changes Urged By Senators Who Blast Maryland Campaign

WASHINGTON, Aug. 4 (AP) — Prospects appeared dim today for any quick Senate action to halt election campaign tactics a subcommittee has denounced as "despicable".

Even senators who favor such action said they need further study of the situation—and on a broader basis—before starting a drive for new legislation and revision of Senate rules.

These proposals were urged yesterday by a Senate elections subcommittee which investigated the 1950 Maryland senatorial election campaign.

In that campaign, Senator John Marshall Butler, a Republican, defeated the veteran Millard Tydings, a Democrat, by some 43,000 votes.

The subcommittee—made up of three Democrats and two Republicans—unanimously condemned as a "despicable 'back street' type" the campaign conducted on Butler's behalf by individuals it called "non-Maryland outsiders".

The core of the subcommittee's complaints was that Butler campaign workers—some of the main ones from outside the state—sought to spread doubt of Tydings' patriotism and loyalty.

The report brought sharp criticism from Senator McCarthy (R) of Wisconsin, who was named in the document as one of those who exerted "outside influence" in the defeat of Tydings.

The subcommittee, a part of the Senate rules committee, said in a report to the parent group that "the facts developed from the evidence are not sufficient in our judgment to recommend the unseating of Senator Butler". The group added.

"This is not to say we approve or condone certain acts and conduct in his campaign. To the contrary, we vigorously denounce such acts and conduct and recommend a study looking to the adoption of rules by the Senate which would make acts of defamation, slander and libel grounds for presentment to the Senate for the purpose of declaring a seat vacant."

The subcommittee also recommended enactment of new legislation designed to halt the practices it denounced.

Although the group criticized those who ran Butler's campaign as principally responsible, it added that Butler "was negligent in respect to certain implied responsibility of a candidate for high office".

Butler crammed a copy of the report in his pocket and left for New York shortly after the subcommittee's report was issued. His office said there would be no comment until he returns to Washington, probably today.

Tydings, now a member of a Washington law firm, is in Europe.

Fewer Seek Jobs But Hiring Drops

Fewer persons sought work in July, but a lot less were placed in jobs, according to the monthly summary of the Ohio State Employment Office

The report of Harry L. Dinsmore, manager, showed 440 applied for work last month, against 517 in June, but placements totaled 630 compared to 1,308 the previous month.

And 472 of those hired last month were seasonal agricultural workers, of which there were 1,174 in June.

Job openings at the end of the month totaled 89, against 198 the previous period. The number of persons filing new and renewed unemployment compensation claims jumped by 21 to 39, and the average weekly number filing continuing claims was more than dubled with 96 last month and 45 in June.

The report said 13 handicapped persons were placed in employment, the same number as for June.

Beekeepers To Meet

MEDINA, O., Aug. 4 (AP) — The Ohio Beekeepers Association will open a two-day meeting here next Tuesday.

HORGER
Driving Range
Now Open
CALCUTTA

JOIN THE THOUSANDS WHO HAVE CUT FUEL COSTS .....
Mueller Climatrol
FUEL THRIFTY FURNACES
COAL or GAS
Forget top heating comfort, whatever size home you may have. Clean even heat at all times yet cost of operation are low. Every furnace is engineered to suit your problem. Call us for free estimates.

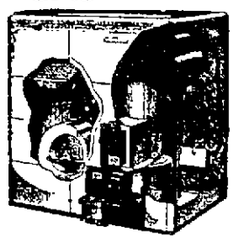

SCHELL HEATING
215 Thompson Ave. Phone 129

Here And There In District

East Liverpool, Wellsville, Midland, Chester, Newell

Nurse Gets Kansas City Post

Miss Barbara Richmond, daughter of Mr. and Mrs. Gail Richmond, 1075 Pennsylvania Ave., has accepted a position as night supervisor at the Mercy Hospital for Children at Kansas City, Mo. She is a graduate of East Liverpool High School and the Presbyterian Hospital School of Nursing in Pittsburgh.

Ben Snead's

"How to Play Golf" $2 and Ben Hogan's "Power Golf" $3. At Ogilvie's Book Dept.—Adv.

Dahlia Society To Meet

Short discussions will highlight the meeting of the East Liverpool Dahlia Society Monday at 8:15 p. m. in the Odd Fellows Building. J. T. Eccleston will speak on "Timing and Feeding of Dahlias for Show Blooms", and "Fall Planting of Spring Bulbs and Perennials" will be discussed by George Schepp. There will be trumpet duets and refreshments.

Follow The Preaching Schedule

For Hollow Rock Camp, the oldest Holiness Camp in the World, by listening to Party Line, 9:30 to 10:30, Monday thru Sat. over WLIO, 1570 on your dial. Hollow Rock Camp will be in session August 2 to 12th.—Adv.

Monday Trash Route

Here's the Incinerator Department's schedule for collection of bottles and tin cans Monday: Smithfield St., Orchard Grove Ave., Princeton St., Columbia Ave., Oliver St., Fairmont St., Highland Colony, Gardendale, Maplewood to the city limits, Park Blvd., Beechwood, Armstrong Lane, Mayberry Lane, Midway Lane, Cain St., and St. Clair Ave.

Dancing Every Sat.

Night, American Legion Post 121, Chester, W. Va. Bob Hall and his Orchestra, featuring Tiny Fisher and Jayne Smith. From 9 to 12. Admission by paid up dues card.—Adv.

Coffee Scalds Child, 2

James, 2, son of Mr. and Mrs. James R. Murphy of Hookstown R. D. 1, suffered second degree scalds of the left hand and abdomen when he spilled hot coffee Friday night. The child was treated about 8 at City Hospital.

Sunday Night Is Family Night

At Carroll Club for members and their families. Refreshments served.—Adv.

Soldier Chosen For School

Private Jack Randolph, son of Mr. and Mrs. Fred Randolph of West End, Salineville, is among 59 selected out of 800 soldiers at Indiantown Gap, Pa., to attend a leadership school there. He spent the week end with his parents.

Deacon T. V.

It is not to late to use your coupons, we have a few days extension on them. Save from $100 to $200 on T. V. Sets. 629 St. Clair Ave. Ph 4801.—Adv.

Softball Player Hurt

Willis Friley, 24, of Chester R D. 1 was treated Friday night at City Hospital for a fractured left arm received Thursday in a softball game in which he was playing with The Review team.

Cabs For Hollow Rock Camp

Meet all Ohio Valley Buses at Children's Home.—Adv.

Firemen Answer Smoke Call

Firemen from the Central Station were called today at 7:10 a.m. to the Caplan junk yards at the foot of Jefferson St. where nearby residents complained of smoke coming from burning junk. Firemen said the smoke was of "no consequence".

Paul Johnston Barber Shop

Closed for vacation from Aug. 6th to 13th.—Adv.

Officials To See Mixer

A demonstration has been set Tuesday for city officials to watch a mobile mixer that will stir up blacktop material for street patching, Safety-Service Directory Lawrence S. Bloor said today. Detials, except for the demonstration date, were announced earlier in the week.

Rilling Kooler Wave

Special at $5.95, Whitman's Beauty Shop. Ph. 398.—Adv.

Noise Ban To Be Studied

Wellsville City Council will meet Tuesday night at 7:30 at the City Hall when the ordinance committee is expected to report on plans for anti-noise legislation. The committee was ordered to study the matter after a petition was submitted at the meeting July 17 complaining of loud noises late at night.

Wellsville Husband Held

Clair Cunningham, 307½ Main St., Wellsville, is scheduled to receive a hearing today before Mayor C. C. Leatherberry on an assault charge filed by his wife, Genevieve. Police arrested Cunningham Friday night about 7 after a disturbance at the Bolero Cafe, 307 Main St., where his wife is employed.

2 Fined For Fighting

Two men were fined $10 and costs each today in Municipal Court after they pleaded guilty to charges of disorderly conduct by fighting. Listed as George Mann, 234 West Church Alley, and Lawrence Owens of Grimm's Bridge, they were arrested at 3:34 a. m. at East Third St. and Broadway by Patrolman Robert Duffy, police said. Mann was treated at City Hospital for a cut upper lip.

Sunday Special

Roast chicken dinner $1. Buckeye Diner, Cor. E. 3rd and Washington Sts.—Adv.

Council To Get 6 Bills

At least a half dozen pieces of minor legislation will be presented to City Council Monday night. Solicitor John B. McDonald said today. The resolutions and ordinances include authorization for payment of bills and claims.

Short Sets Off Burglar Alarm

A clanging burglar alarm sent police hurrying to Shaw's Jewelry on Washington St. Friday night about 9. A short circuit was blamed.

Mrs. Crosswhites Chicken

Sandwiches available during carnival next week. 223 E. 2nd St.—Adv.

Police-Firemen's Picnic Set

Police and Fire Departments will hold their annual joint picnic Sunday afternoon at the D. A. V. Country Club, near West Point.

Crusade For Peace

Every Saturday 7:30 p. m. St. Ann's Church.—Adv.

2 Weirton Cars Collide

Two Weirton autos collided at 12:15 a. m. today on Route 30, three miles west of East Liverpool, but no one was hurt. The State Highway Patrol said a 1941 sedan driven by John B. Patterson, 44, cut in too soon after passing a 1949 sedan driven by Richard Vincent, 20. Both vehicles were damaged.

Births Reported

Mr. and Mrs. Carl Amedeo, 94 Railroad St. Chester, a son, Frank Matthew, July 26, in the Rochester General Hospital. Mrs. Amedeo is the former Dorothy Corak, daughter of Mr. and Mrs. Paul Corak, 65 Midland Ave., Midland.

Mr. and Mrs. Wilbur Forester of Montana Ave., a daughter, Aug. 3, at City Hospital.

Mr. and Mrs. Paul Laughlin, 409 Penn Ave., Midland, a son, Aug. 3, at City Hospital.

Mr. and Mrs. Bertram Grant of New Cumberland R. D. 2, a daughter, Aug. 3, at City Hospital.

Mr. and Mrs. Ira Blosser of Salineville, a son, Aug. 3, at City Hospital

Mr. and Mrs. Harold Smith of Bloomfield, a son, Aug. 3, at City Hospital.

Mr. and Mrs. William Vale of Westfield, a daughter, Aug. 3, at City Hospital.

Mr. and Mrs. William Wagner of the Westfield Road, a daughter, Aug. 3, at City Hospital

With The Patients

Mrs. Kathryn Villella of Bradshaw Ave. is concalescing at the Henry Ford Hospital in Detroit following an operation of 10 days ago.

Next Week's Union Meetings

Sunday—At Fowler Building, L. U. 326, Hotel and Restaurant Employees.

Monday—At Eagles Home, L. U. 42, Plasterers and Cement Finishers; at N. B. O. P. Hall, L. U. 132, Handle Casters and Finishers; L. U. 10, Turners and Handlers; L. U. 318, Typographical; L. U. 86, Warehouseman; at Carpenters' Hall, L. U. 140, Plumbers.

Tuesday—At N. B. O. P. Hall, L. U. 29, Dishmakers; L. U. 16, Saggermakers; L. U. 12, Jiggermen; L. U. 124, Decorators and Kilnmen; L. U. 155, Laundry Workers; at D. A. V. Home, L. U. 417, Meatcutters and Butchers; at Civic League Hall, L. U. 1401, Domestic Workers.

Wednesday—None.

Thursday—At Carpenters Hall, L. U. 1014, Auto Mechanics; at N. B. O. P. Hall 131, Batters-out and Moulrrunners; L. U. 25, Packers; L. U. 53, Finishers. L. U. 141, Oddmen and Laborers.

Friday—At Carpenters Hall, L. U. 328, Carpenters and Joiners; at N. B. O. P. Hall, L. U. 9, Kilnmen; L. U. 130, Kilnfiremen, Helpers and Trackmen; L. U. 172, Maintenance Men.

Saturday—At N. B. O. P. Hall, L. U. 61, Bakery and Confectionery Workers.

AT YOUTH MEETING. Delegates to the World Assembly of Youth, Captain Amrant Singh (left) of India and S. A. Alam of Pakistan walk arm in arm at Riverdale, N. Y. where the group attended a seminar.

Newell Legion Seats Officers At Ceremony

Officers of Newell American Legion Post 114 were installed Friday night at a ceremony conducted by Curtis Wallace, past commander of Chester Post 121.

Anthony Laneve was seated as commander, succeeding Raymond Grimm. Others installed are.

Howard Wurzel, adjutant; Walter Franzcek, service officer; Douglass Tucker, Americanism officer; Rovert Bennett, child welfare officer; Alfred C. Thornberry, first vice-commander.

William J. Walcott, second vice-commander, Harry Delong, third vice-commander and historian; Charles W. Bennett, chaplain; James T. Burch, finance officer, and Forrest Smith, sergeant-at-arms.

Refreshments were served after the meeting by James Walcott and Carl Meeks

Chester Man Cited For Theft Of Cakes

A Chester area man, charged with stealing cakes from the loading platform of the Goddard Bakery on Virginia Ave. early today, is scheduled for a hearing this afternoon before Squire O. C. Reynolds.

Police Chief Floyd Lyons and Patrolman Harold Davis arrested James Adkins, whose address was given as near Chester, at 3 a.m. today after receiving a call from the bakery where employees had spotted "several" youths taking the pastries.

The employees identified Adkins. Several other youths, all minors, are believed implicated.

Kiwanians To Tour New Waterford Farm

LISBON, Aug. 4 (Special)—The Kiwanis Club will tour Willis Rupert and Sons' farm near New Waterford Wednesday afternoon in a program arranged by the agriculture and conservation committee to foster city-farm understanding.

The Rupert farm has one of the highest producing registered Jersey herds in Ohio, according to Floyd Lower, county extension agent and committee chairman, and raises hybrid corn and certified grain.

Price Order Put Off

WASHINGTON, Aug. 4 (AP) — The Office of Price Stabilization has put off until Aug. 20 the effective date of its price regulation on canned vegetables, pending possible revision of the order.

BUCKEYE DINER
OPEN 24 HOURS
3rd and Washington

THE village green
ON THE DIAMOND
Francis Evans PROP.

DON'T BE LEFT OUT, JOIN THE CROWD AT THE VILLAGE GREEN
● Light Lunches
● Beer, Wine

It's 'Honey Of A Mess'

Chester Family Fights Loosing Battle With Bees

One swarm of uninvited bees in your home is enough, but when two swarms decide to move in and set up housekeeping—then start feuding—it's carrying things a bit too far.

At least, that's the sentiment of Mr. and Mrs. B. F. Holcomb of the Fairview Road, Chester.

They are playing the part of unwilling hosts to the two colonies of honey-gatherers—but the battle has quieted down a good deal since Thursday when the invasion occurred.

Apparently it was a coincidence that sent both home-hunting swarms to the Holcomb residence. Infiltrationg the house by means best known to bees, the swarms took control for about three hours until Holcomb and his son, Joe Holcomb, entered the fray with brooms and boxes.

They swept the invaders into the containers and liberated them outside, suffering only one minor casualty—a sting on the elder Holcomb's hand.

During that period, the swarms, one identified as a "golden bee" and the other as the "black Italian bee", buzzed angrily among themselves and entered into numerous individual aerial dogfights.

Finally a stalemate was reached. The house was swept clean inside. The bees released outside joined their brethren between the walls of the home, and a jittery truce remains in effect.

Several offers from bee experts to remove the swarms from the wall hideaway have not materialized, Mrs. Holcomb reported.

"I wish somebody would do something," she added.

Former Recruiter For City Replaces Sergeant Caldwell

It was a return to familiar scenes for Technical Sergeant Robert Burbick of Youngstown when he took over duties today as local Army and Air Force recruiter at the Post Office.

Technical Sergeant Burdick who has been in the Air Force eight years, was recruiter here back in 1947-48 before being assigned to the Smoky Hill Air Force Base, Salina, Kas., and Barksdale Air Force Base, Shreveport, La. He married the former Virginia Excell of Wellsville.

Sergeant Matt Caldwell, who has been recruiter here for 18 months and in the Canton District for three years, will continue in charge of public relations work here and throughout the Ohio River section of the Canton Recruiting District.

His own six-year re-enlistment was among those reported for July by Sergeant Caldwell.

Six other men signed up last month by Sergeant Caldwell also chose the Air Force.

Garner G. McCoy, 130 Drury Lane, an Air Force veteran, enlisted for six years and was sent to Wright-Patterson Air Base, Dayton.

New men in for four years are: Thomas K. White of R. D. 2, Albert J. Maylone, 1034 Center St., Wellsville; Daniel Saint of Wellsville R. D. 1, and Gilford Lee Rowley, 619 Riverside Ave., and Kenneth Lee Hoschar, 1907 Riverside Ave., Wellsville. All five went to Lackland Air Force Base, San Antonio, Tex.

Vodrey To Address Forestry Group Dinner

Attorney William H. Vodrey of East Liverpool will address the Ohio Forestry Association at 7 tonight in Salem's Memorial building at a banquet marking the halfway point in the group's annual Summer field trip.

Nearly 200 forestry experts began their two-day field trip this afternoon at Mineral Ridge with inspection of the purification plant and pump house on Meander Lake and the Shoreline planting.

The motorcade then was to go to the Lyman Sanor farm near East Rochester for inspection of a managed woodlot.

The tour will resume Sunday at 9 a.m with assembly at the fairgrounds in Lisbon and a visit to the James W. Pendry and Son Christmas tree farm near Lisbon.

Members will attend services at the Disciples Christian Church at Fredericktown at 11 a.m. after viewing strip mine spoil banks planted by the Ohio Reclamation Service. Following services, lunch will be served at Vodrey's Beaverkettle Farm near Fredericktown

The tour will end with inspection of his million-tree planting, largest individual planting in the state.

New Ohio Power Offer Due Today In Strike

WHEELING, Aug. 4 (AP) — New hope appeared today for a quick end to the week-old strike of 880 operating workers at three plants of the Ohio Power Co.

Just when it appeared a breakdown in negotiations between the company and the Utility Workers of America (CIO) might be near, Federal Conciliator H. J. Montoney said the company was prepared to make the union a new offer today. He issued this statement late last night:

"The company has said it will have a revised proposal (Saturday) within the limitations of the previously-offered 22-cent package which is in accordance with the union's suggestions."

College St. Brick Surface To Be Relaid

A Street Department crew will start work Monday morning on tearing up and re-laying wavy brick pavement on College St. between East Fifth and Sixth Sts.

Safety-Service Director Lawrence S. Bloor said the uneven pavement resulted when the bricks were put back too soon after an excavation for a new water line about three years ago. A similar repair was made last summer on College St. between East Fourth and Fifth Sts.

Householders have made repeated complaints to City Council, claiming that the section of street is so rough that it is impassable.

Chester Firemen's Fair To End Tonight

Chester's week-long Volunteer Fire Department fair closes tonight with a twin program of free entertainment—finals in an amateur talent contest and four three-round boxing bouts.

Nightly winners in the under-12 division of the talent competition will vie at 7:30 for the grand prize. The boxing is scheduled at 10:30.

John DeSarro, Wellsville accordionist, took first prize of $25 in the over-12 amateur talent finals Friday night.

The talent contest judges are William Mackall, Charles Laughley, Mrs. William Ingold and Mrs. Twyla Finley.

Bedroom Burglar Gets $140 In Apartment

A nervy bedroom burglar invaded a West Sixth St. apartment early today while the occupants slept and carried away the husband's trousers and the wife's handbag, netting $140.

Mr. and Mrs. James Barrett, 140 West Sixth St., told police the intrusion took place sometime between 12:30 and 5:53 a. m. as they slept in their unlocked apartment.

The $140 was in bills in the trouser pockets and Mrs. Barrett's black shoulder strap bag, police said.

The unique backbone tread of the U. S. Royal Farm Tractor Tire takes a full, firm bite to stop time-wasting slippage. It saves many hours of work—adds years to wear. See us for our full line of U. S. Royal Farm Tires. They do a better job on every farm job.

Now! Beat Costly Slippage with U. S. ROYAL The Backbone Tire

8-HOUR SERVICE ON RECAPPING
FARM TIRES REPAIRED
WE MAKE SERVICE A SCIENCE
US ROYAL

HOBB'S LINCOLN SERVICE STATION
CY HOBBS, Prop.
229 2nd St. Ph. 3900 Chester, W. Va.

New Leetonia Slate Entered

Independents To Run Against Democrats

A virtually complete independent slate was filed today with the County Election Board, listing 11 candidates for Leetonia Village offices to oppose Democrats nominated without opposition in May.

Headed by Orrin Deffenbaugh for mayor, the Nov. 6 election slate shows an aspirant for every office except one of the three seats on the Board of Trustees of Public Affairs.

Mayor Fred W. Galley, elected on an independent ticket two years ago, is a candidate for council on the new slate.

The Election Board listed 22 new candidates in all, boosting to 84 the number who have asked ballot places for city, village, township and school district elections. The deadline is Wednesday night.

Leetonia's Democratic slate won nominations without so much as a primary in May. Since no Republicans filed from the Democratic strong-hold and there were no contests on the Democratic slate, state law allowed the board to skip the primaries and issue certificates of nomination.

Other independents are: Frank E. Thorndell, for village clerk, Marion G. Lodge, for treasurer, E. A. Morris, Victor L. Hedl, James R. Beilhart, Paul J. Casey, and Donald B. Vestal, all for council, and Marcus S. Holt and Vernon Walters for the Board of Trustees.

New filings include 11 others for township, school district and village posts.

They are:

Henry H. Taggart of 18th St. Heights, Wellsville, for Yellow Creek Township trustee; Donald J. Baxter of Minerva R. D. 3, for West Local District Board of Education; William A. Wilson of Rogers R. D. 1, for Middleton Township trustee; Norman E. Ward, 526 East Chestnut St., Lisbon, for Center Township clerk; Wesley McCune St. of Hillcrest, near Wellsville, for Yellow Creek Township constable.

Arthur Boyd of Wellsville R D. 1, for Yellow Creek Board of Education; William C. Metts of Lisbon R. D. 1, for Wayne Township trustee; Wilbur G. Hirst of Bayard, for West Township clerk; Daniel P. Furey of Hanoverton, for United Local Board of Education, and Leslie Tingle, for Washingtonville Village council.

Principals To Meet

LISBON, Aug. 4—Principals of schools in the county's rural system will meet Monday, Aug. 27, at 2 p. m. in the jury room of courtroom 2 at the Courthouse to receive supplies and make plans for opening Sept. 4. James L. McBride, superintendent, will preside.

Breakfast Set WANTED

If you have a breakfast set to sell, this is your opportunity to sell it immediately. The Review Want Ad reproduced below produced calls from persons wishing to buy the breakfast set.

This Review Want Ad Sold the Breakfast Set

5-PIECE METAL breakfast set, chrome trim. Floor lamp. Single bed, complete, light maple. Phone 2639-M for details

Others are still looking for a similar offer. If you have a breakfast set to sell and wish to reach these prospective buyers, Phone 45, ask for a Want Ad-Taker, have her insert an inexpensive ad for you. Phone your ad by 5:30 p. m. for the next day's paper. Reach these buyers right away while they are still interested.

Deaths and Funerals

Late City Woman's Son Taken Suddenly

Douglas Coe of Cleveland, son of the late Mrs. Anna B. Bradshaw of East Liverpool, died suddenly Wednesday of a heart attack.

Coe was stricken while visiting in Chicago. He had visited here frequently with his mother and step-father, the late Eugene Bradshaw of Maine Blvd.

He leaves his widow, Mrs. Agnes Coe, and a brother, Fred Coe of Chicago.

Funeral services were conducted Friday in Chicago with burial there.

R. L. Cotterill

R. L. "Bert" Cotterill, 68, a former St. Clair Township resident, died July 23 in his home in Philadelphia.

As a boy he lived in Sprucevale where he attended school. He resided in Philadelphia for 40 years and was employed by the Precision Grinding Wheel Co. until his death.

He leaves his widow, Mrs. Gertrude Cotterill, a daughter, Mrs. Elizabeth Greenwood, and two grandchildren.

Burial was in Philadelphia.

Robert J. Vaness of St. Clair Ave. Ext., his cousin, and Mrs. Vaness, attended the rites.

DODGE'N AROUND

If you have any questions in your mind about the price of paper, you might consider this one. The story of the creation of the world is told in the Book of Genesis in 400 words. The world's greatest moral code, the Ten Commandments, contains only 297 words. Lincoln's Gettysburg Address is but 266 words, yet the Office of Price Administration uses 2,500 words to announce a reduction in the price of cabbage seed. We just read this comment in the NADA magazine, so there isn't anything original about it.

Well, regardless of the waste of paper as it concerns the price of cabbage seed, the government has at least a one-third interest in our various businesses and, whether we like it or not, we may as well resign ourselves to taking the old gentleman into our confidence. Anytime you have anyone in your business who takes one-third of the profits, you had better counsel with him. And right away we can't think of any better way to do this than by writing your congressmen and letting them know how you feel about the way the government is wasting your money. Don't think for a minute your congressman isn't interested either. He only is a congressman so long as you and I vote for him. As long as our duly elected representatives hear from us, they suppose that we are very well pleased with the way things are going.

If you have any questions in your mind about the price of automobiles, though, you had better drop in at Hays Motors and see how reasonably some of our cars are priced. Just now you can get 18 months to pay for a car, and it might surprise you how easy it would be to arrange a trade for your old car.

Sincerely,

Bob Hays

(Paid Adv.)

FINANCIAL TIPS

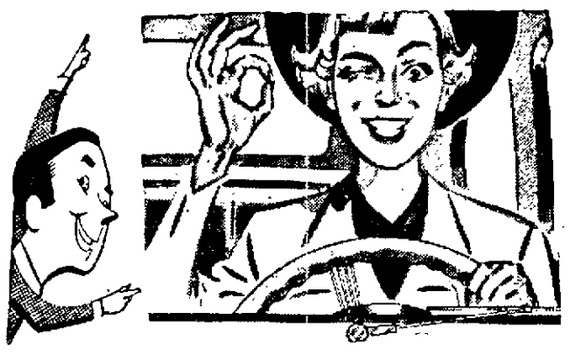

She's happy because she finally got that new car that she's wanted for so long. Now, you can get one too, with a low cost loan from us. We will arrange it for you on the easiest terms possible.

THE FIRST NATIONAL BANK
EAST LIVERPOOL OHIO
A Complete Friendly Banking Service
MEMBER FEDERAL DEPOSIT INSURANCE CORPORATION
CONSUMER CREDIT DEPT. PHONE 5556
MEMBER F.D.I.C.

TRACKING DOWN TROUBLE

THE OLD AND THE NEW meet as a trackman, inspecting rails for visible breaks, watches a test car roll by at 12 miles an hour seeking fissures inside the rails.

Defective Rail Gets Quick Check

BEFORE the test car stops rolling, a crewman leaps to the ground to check a defect. Operator at rear of car directs engineer by means of intercom system.

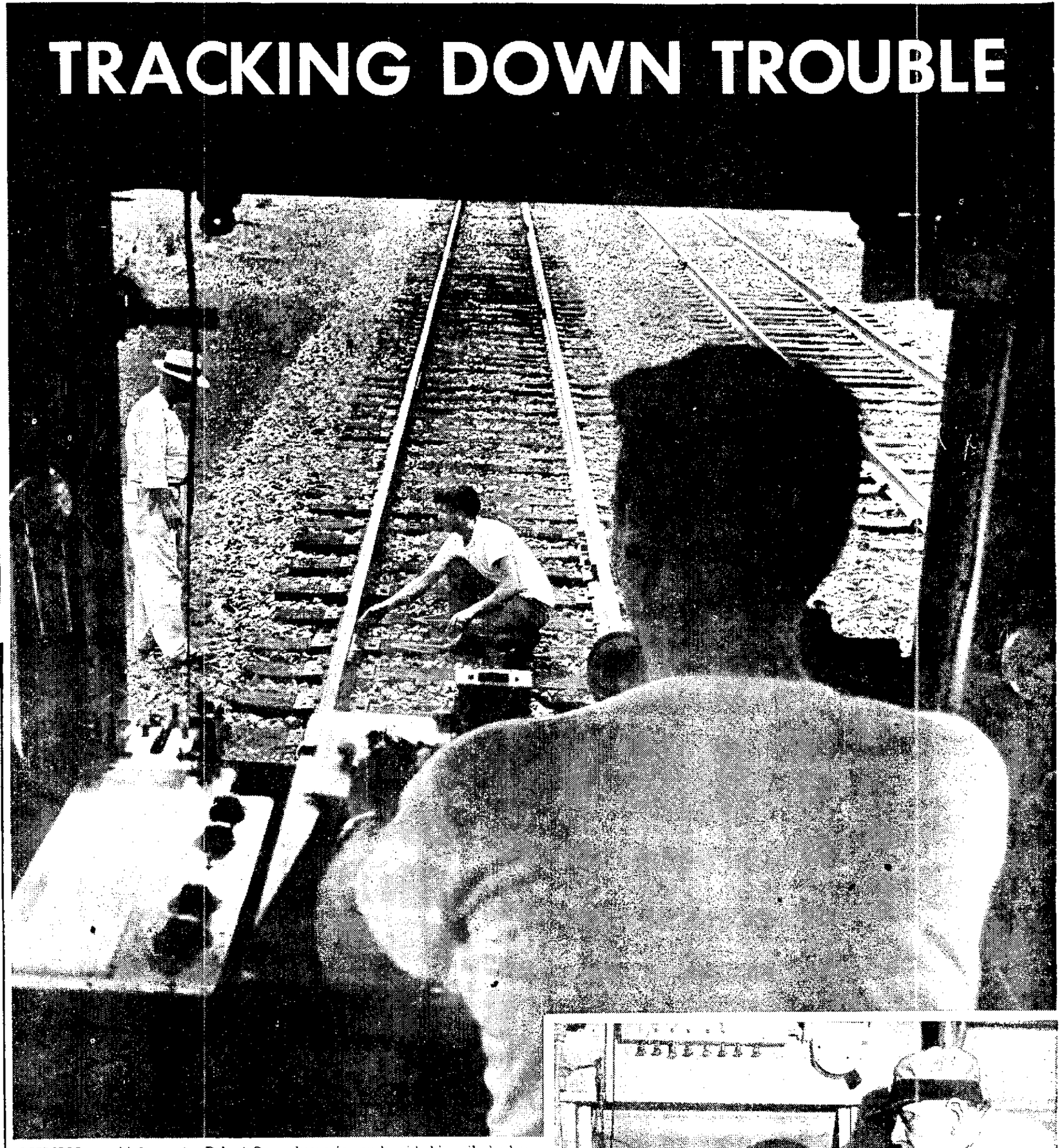

DETECTOR car chief operator Robert Owen keeps in touch with his rail checkers through an outside loud speaker. Tape in front of him indicates a defect in track.

Rail G-Men In Electronics Car Constantly Check Tracks For Internal Defect That Might Wreck A Speeding Train

TRAIN passengers who pass the time watching the receding panorama from the rear car rarely pay any attention to the rails. But there is another group of riders whose job it is to travel up and down the country gazing out the back end of a railroad car looking only at the ribbons of steel. They are rail detectives, specialists hunting down mysterious saboteurs of transportation—hidden rail defects. Scientific successors of the old-time trackmen, they live and work in self-propelled detector cars equipped with electronic devices for searching out the hidden as well as the visible flaws that could bring disaster if not detected in time.

Testing crews of the Sperry Rail Service of Danbury, Conn., these G-men of the tracks tested 160,000 miles of rails last year, turning up 60,000 defects, some so serious as to require replacements of rails.

The pictures on this page were made during a 30-mile run on the Lehigh Valley railroad in New Jersey between Flemington Junction and South Plainfield.

The method of spotting defects is simple and automatic. When the electronic device catches a flaw, a spray gun under the car shoots a "bullet" of yellow paint on the track where the fissure was detected. The rail is inspected, marked, then left for a maintenance crew to fix.

AN ENGINEER of Lehigh Valley railroad stands behind Bill Howarth to see he observes signals. Roads provide an engineer, conductor, brakeman on lines.

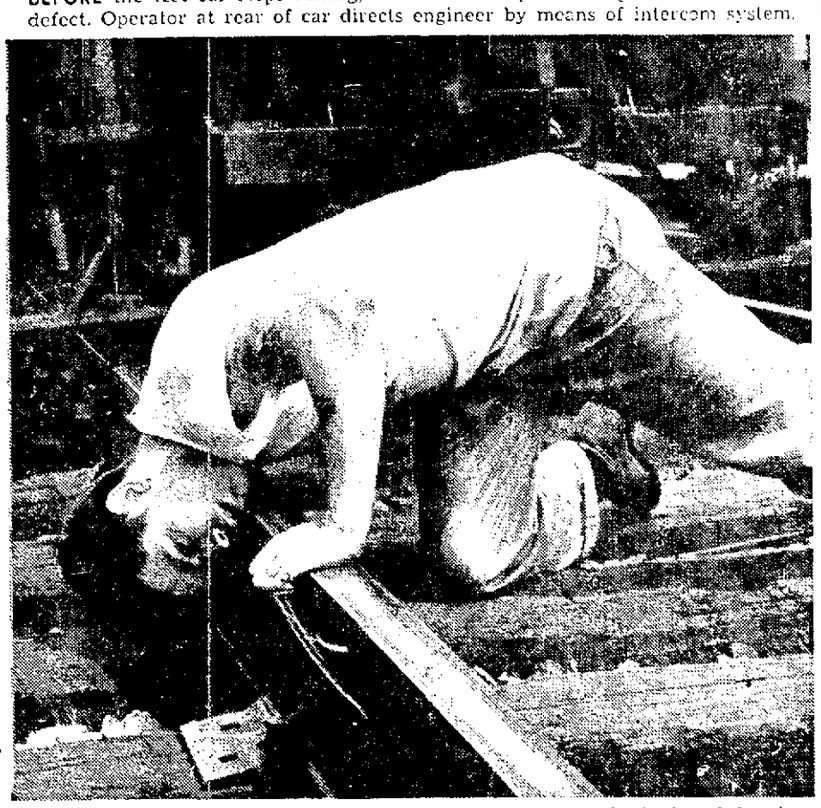

BY THE TIME test car rolls back to crewman, he has checked whether defect is internal or can be seen. He may be called upon to make a hundred jumps a day.

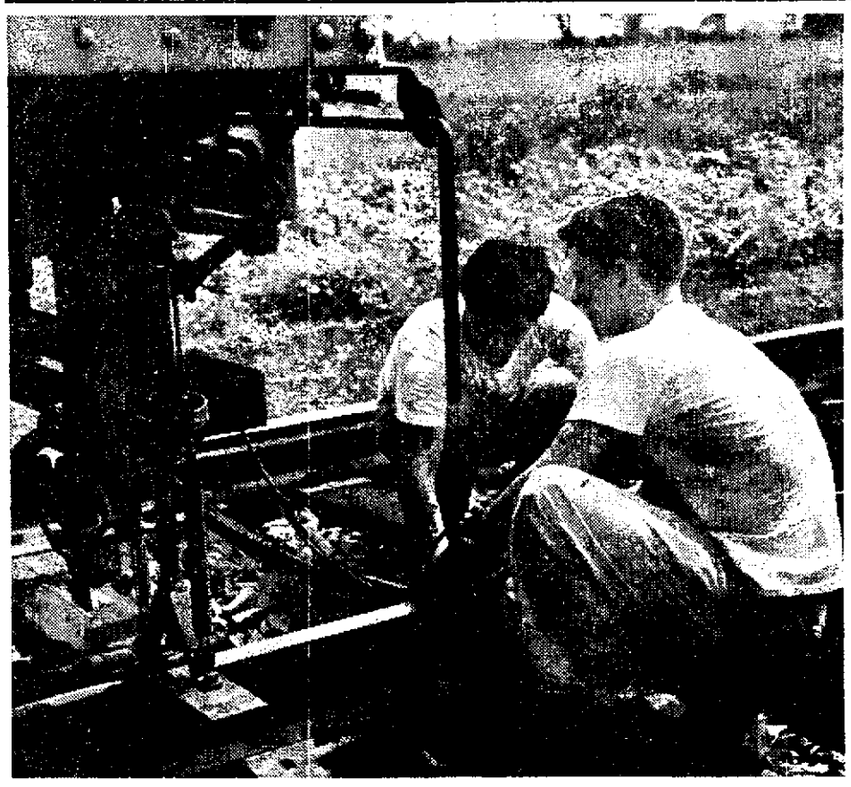

IF VISUAL examination does not permit classification of a defect, a hand test is made. This locates the internal impairment exactly, giving a dial reading of the defect area.

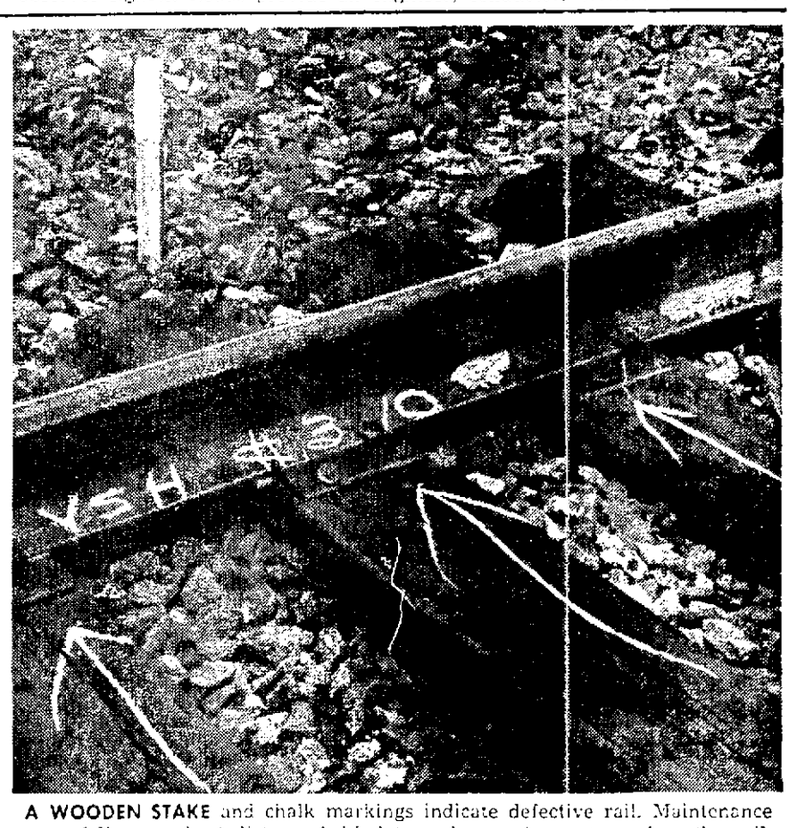

A WOODEN STAKE and chalk markings indicate defective rail. Maintenance crew, follows a short distance behind to make repairs or to replace the rail.

Photos by Arthur Sasse, King Features Syndicate

NewspaperARCHIVE.com

4 Lions Clubs To Hold Joint Picnic Aug. 22

Arrangements are being completed for a joint picnic of the East Liverpool, Chester, Newell and Midland Lions Clubs Aug. 22 at East Palestine City Park.

LeRoy Chamberlain, president of the local club, announced plans at the weekly luncheon meeting Friday noon at the Travelers Hotel. He also said the Board of Directors will meet Aug. 14.

Members saw a film, "Hard Water, the Household Thief." The narration said soft water will save the average family $13 monthly on such things as linens, soap and clothing. Harry Dinsmore was program chairman.

Net Earnings Drop For National Steel

PITTSBURGH, Aug. 4 (Special) — The National Steel Corp. reports net earnings for the quarter ended June 30 of $14,037,826, equal to $1.91 a share.

This compares with earnings in the second quarter of 1950 of $15,614,351, equal to $2.12 a share.

Earnings for the six months ended June 30, 1951, were $27,203,227, equal to $3.71 a share, compared with earnings in the first six months of 1950 of $29,048,906, equal to $3.94 a share.

National Steel owns and operates the following:

The Weirton Steel Co., the Great Lakes Steel Corp., the Hanna Furnace Corp., the Hanna Iron Ore Co. and the National Steel Products Co.

On Top Of The Old One

New Rent Law Has Two Main Changes

By JAMES MARLOW
Associated Press Staff Writer

WASHINGTON, Aug. 4. (AP)—This is an ABC on rent controls.

The new rent control law, which went into effect this week, was laid on top of the old law, still in effect.

So what we have is the same rent control law with changes. These are the two main changes:

The government now can put controls on any community, whether or not it's ever been under controls, but only if that place is considered a critical part of the defense program.

2.—Landlords in places still under control can boost their rents to 20 per cent above what they were on June 30, 1947. For many this will mean no more than a 5 per cent increase since many already have been permitted a 15 per cent increase over June 30, 1947.

—:—

THIS, OF course, applies only to places still under federal control. Landlords in uncontrolled places can do as they please.

There are no federal controls in New York, the only state with its own statewide rent control law. Thirty-eight other states have federal ceilings in one or more communities.

The following part of the old law remains unchanged:

1.—Tighe Woods, who did and still does handle rent controls, can step in and wipe out federal ceilings in any area which still has them whenever he decides there's enought housing there to meet demands.

And he can go back into any area where he has on his own initiative lifted controls and reimpose them. But, he can do this nowhere else.

2.—If, in an area still under control, the local rent advisory council suggests to Woods there's no longer need for controls, he can lift them, but doesn't have to. He usually does, though.

In such a case, where his action is voluntary, he can go back any time and put on the controls again.

But if he refuses to lift the controls in the first place and then is forced to because the council went to court and got a verdict against him, he can't reimpose the controls.

3.—When a city government or state legislature decides federal controls are no longer needed, they end and Woods can't reimpose them.

4.—And when a state substitutes its own rent control for federal control, Woods can't reimpose. For example, Woods can't put controls back in any part of New York, which, as explained, has its own law.

All this so far deals only with Woods' power to reimpose controls. But under the new law federal controls can be placed on any community, whether or not it ever has been under controls and no matter how it has been decontrolled, but only in this way:

The secretary of defense, George Marshall, and Charles E. Wilson, boss of defense mobilization, first must decide that such a place is critically in need of controls for the good of the defense program.

So where Woods can reimpose controls only where he himself has decontrolled, Marshall and Wilson can decide on controls for any community.

—:—

THEY CAN do that to a whole city or just part of a city. For example, the area around an important defense plant. And where Woods' power to recontrol is limited mostly to housing units, Marshall and Wilson can put controls on any kind of housing.

Further, whenever Marshall and Wilson decide an area must be controlled, the government must relax in that area its nationwide restrictions on credit for new housing. Example: The size of the down payment. The reason: To get housing built in that area faster.

There are a couple of points to keep in mind.

When Marshall and Wilson decide on rent controls for an area, they still can be wiped out if the City Council or state legislature wants them ended. But they can stay wiped out only for 30 days. Then the government can step in and order the controls again.

New York is a notable exception to all that's been said about the new law. The government can't impose federal controls in New York unless it finds that rents in New York as a whole have been rising faster than rents in the nation as a whole.

As for landlords, those who want to boost their rents to 20 per cent above what they were June 30, 1947, can do so immediately after filing a sworn application with their local rent office.

Sales Tax Receipts Drop For Third Week

COLUMBUS, Aug. 4 (INS)—The office of State Treasurer Roger W. Tracy reported yesterday that sales tax receipts dropped off for the third straight week since the beginning of the fiscal year July 1.

Collections for the week ended July 21 were $2,190,188, compared with $2,486,462 for the corresponding week last year.

The new receipts brought the total for this fiscal year to $6,098,844, down $967,400 from the figure for a similiar period last year.

Lions At Midland To Sell Brooms For Aid To Blind

Ted Replane, president, announced today the Midland Lions Club's annual broom sale for its sight conservation and blind fund will open Aug. 20.

Arrangements for the sale were made at a meeting of the club Thursday night at the Deramo Restaurant, when two representatives of the Pennsylvania Association for the Blind spoke.

Replane said a house-to-house canvass will be made to sell brooms, ironing board covers and door mats. All of the items are made by blind persons.

A window display has been arranged at the office of Leo P. McGeehan and orders may be left there for items. Morris Newman is chairman of the sale.

At the meeting, Roy Vaughn told the club the commercial aspect of the broom sale, and praised the club for its work with blind. The other speaker, W. Harold Beakley, who is blind, gave a talk on the comparison of a day with a blind man and one with someone with perfect eyesight. He said all sightless persons wish to be self-sustaining and not depend on someone else.

Palestine Completes Faculty With 2 Hired

EAST PALESTINE, Aug. 4 (Special)—Two elementary teachers were hired Thursday afternoon by the Board of Education, filling all vacancies on the staff of 48 instructors.

Duties will begin in September for Miss Joan Buchholz of Beaver Falls, a graduate of Geneva College, and Mrs. Kathryn McGaffick of Darlington R. D., a graduate of Slippery Rock State Teachers College, who taught five years in Beaver County schools.

Lisbon Marine Vet Named To Legion Office

LISBON, Aug. 4 (Special)—Byron Griffith, Marine Corps reservist discharged in July after 10 months recall duty at Camp Lejeune, N. C., has been named adjutant of American Legion Post 275.

He will complete the unexpired term of Jack England, who resigned after election as commander of the Columbiana County Council. Griffith works at the Ohio Employment Service office in Salem.

MADE BY 2 MOTHERS. Concern for the safety of their children in event of atomic attack is responsible for the development of this weird protective costume by Mrs. Rosamund Stanger and Mrs. Grace M. Cunnings of Chicago. Atomic scientists call it the "best yet developed". The suit is lead lined, can be made for as little as $70. The process is patented and the women plan to sell radiation resistant fabrics, such as draperies and blankets.

Stork May Set Record During 1951 Flights

WASHINGTON, Aug. 4 (AP) — American babies are being born at a pace approaching the all-time record set in 1947, according to the Public Health Service.

In a report yesterday, the agency linked the increase to a "marriage license upswing that began in June, 1950, at the start of the Korean war", and said that if the increase continues throughout the year, 1951 will set a new record.

The service said 1,508,000 births were registered during the first five months of the year. This was a gain of 8.4 per cent over the same period in 1950, but 3.6 per cent below the same five-month period in 1947.

This year's marked upswing started in March, the service said. Births in April were 13.1 per cent greater than in April, 1950, and in May the gain over a year ago was 14.3 per cent.

4-H Club News

Ronnie Haustman demonstrated a bird house he built and showed Stones he collected for the project at the meeting of the Hillcrest 4-H Club Thursday afternoon with Richard Miller of Hillcrest.

Rosemary Cline, president, was in charge and the group decided to paint mail boxes as a community project. Games were played and Mrs. Margaret Miller, mother of the host, served lunch.

Judging Day will be held at next Friday's meeting at 10 a. m. at the home of Barbara Hamilton. Those receiving an A on their projects may enter them at Selection Day Aug. 14 in the Yellow Creek Grange Hall.

Killed By Lightening

JACKSON, O., Aug. 4 (AP) — Gwynne Parry, 15, son of Dr. and Mrs. G. W. Parry of Jackson, was killed yesterday by a bolt of lightning at Camp Arrowhead, five miles northwest of here.

LEGAL NOTICES

Notice of Election on Tax Levy in Excess of the Ten Mill Limitation
Gen'l Code, Secs. 4785-13 (g), 5625-17, 3060, Am. S. B. 295

Notice is hereby given that in pursuance of a Resolution of the Board of Education of the Salineville Local School District, Columbiana County, Ohio, passed on the 16th day of July, 1951, there will be submitted to a vote of the people of said Sallneville Local School District at a general election to be held in the Salineville Local School District, Columbiana County, Ohio, at the regular places of voting therein, on Tuesday, the 6th day of November, 1951, the question of levying, in excess of the ten mill limitation, an additional tax for the benefit of the Sallneville Local School District for the purpose of providing an adequate amount for current expenses at a rate not exceeding three (3) mills for each one dollar of valuation, which amounts to Thirty Cents ($0.30) for each one hundred dollars of valuation, for the tax years 1951, 1952, 1953, 1954 and 1955, inclusive.

The Polls for said Election will be open at 6:30 o'clock A. M. and remain open until 6:30 o'clock P. M. Ohio Time, (Eastern Standard Time), of said day.

By order of the Board of Elections, of Columbiana County, Ohio.

FRANK R. O'HANLON, Clerk

Dated July 16, 1951.

E. L. Review: Aug. 4, 11, 18, 25, 1951.

LEGAL NOTICE

TO: Esther H. Moore, % General Delivery, Niagara Falls, New York

You will hereby take notice that on the 11th day of July, 1951, Jonathan W. Moore filed his petition in the Common Pleas Court of Columbiana County, Ohio, in Case No. 38740, said petition in substance charging Esther H. Moore with extreme cruelty and gross neglect of duty and praying that the plaintiff be divorced from the defendant and for equitable relief, and that said cause will be for hearing 6 weeks and 1 day from the date of the first publication hereof.

CLARK, STEELE & CLARK,
Attorneys for Plaintiff

E. L. Review: July 14, 21, 28; Aug. 4, 11, 18, 1951.

NOTICE OF PUBLIC HEARING ON THE VILLAGE OF SUMMITVILLE BUDGET
Gen'l Cod, Sec 5625-22

Notice is hereby given that on the 15th day of August, 1951, at 8 o'clock P. M., a public hearing will be held on the Budget prepared by the Council of the Village of Summitville of Columbiana County Ohio, for the next succeeding fiscal year ending December 31st, 1952.

Such hearing will be held at the office of the Township House in Village of Summitville.

HUGH MACNEILL
Clerk, Village of Summitville

E. L. Review: Aug. 4, 1951

AIR CONDITIONED COMFORT
AMERICAN
Now Playing!
BUD and LOU are Feudin' Hillbillies In Their Newest and Best Hit!

and
Added Just For More Fun . .
COMEDY • 2 CARTOONS
and the hilarious "MONKEY ISLAND"

TUSCA
Drive-In Theater
LAST DAY
CASA MAÑANA
STAR-STUDDED MUSICAL HIT!
2nd FEATURE
ROD CAMERON
Cavalry Scout
COLOR BY CINECOLOR
SUN. - MON.
ALFRED HITCHCOCK'S Strangers on a Train
FARLEY GRANGER · RUTH ROMAN
Adm. 65c—Tax Incl.

LIBERTY-Midland
TODAY ONLY
Johnny Sheffield
"THE LION HUNTERS"
—Also—
Loretta Young
Barry Sullivan
"CAUSE FOR ALARM"
SUNDAY and MONDAY
Susan Hayward
William Lundigan
"I'D CLIMB THE HIGHEST MOUNTAIN"

HILLTOP DRIVE IN THEATRE
2 Mles East of Chester Rt. 2
Last Day
Curtain Call at CACTUS CREEK
COLOR BY TECHNICOLOR
starring DONALD O'CONNOR
GALE STORM · WALTER BRENNAN
VINCENT PRICE · EVE ARDEN
A UNIVERSAL-INTERNATIONAL PICTURE
Sunday & Monday
Paramount presents Joan Fontaine Joseph Cotten in HAL WALLIS' September Affair

"ENJOY YOUR MOVIES UNDER THE STARS"
OHIO'S LARGEST DRIVE-IN THEATRE
SUPER 30 OUTDOOR THEATER
Routes 30 And 7 Six Miles West E.L.O.
FINAL SHOWINGS TONITE!
—BIG DOUBLE SHOW—
REDSKIN WARFARE!
INDIAN THRILLS!
APACHE CHIEF
REAL CURTIS THURSTON HAYDEN
THE STEEL HELMET
It's the REAL Korean Story!
EXTRA! IN PERSON!
JAMES MILLETTE
DEATH DEFYING AERIALIST ON THE HIGH TRAPEZE
PERFORMANCES at 8:45 and INTERMISSION
Starting TOMORROW NITE!
A THOUSAND DANGERS

ON THE TRAIL.. BUT NONE SO NEAR AS THE LEERING PACK OF LAWLESS MEN SHE DANCED WITH!
THE OUTRIDERS
From the flaming Magazine Serial!
JOEL McCREA
ARLENE DAHL
BARRY SULLIVAN · CLAUDE JARMAN, JR.
JAMES WHITMORE · RAMON NOVARRO
M-G-M's BIG TECHNICOLOR SPECTACLE!
Also! COLOR CARTOON
ADULTS 60c
CHILDREN UNDER 12 FREE
In-Your-Car Speakers

AIR CONDITIONED
COLUMBIA Theatre
TODAY SUN. MON.
MORE EXPLOSIVE THAN T.N.T.
ADVENTURE AND INTRIGUE
In The World's No. 1 Danger Spot!

—ADDED—
CARTOON-SPORT REEL
Paramount's Up To The Minute News

TONITE Is Your Last Chance To See "LION HUNTERS" • "ABILENE TRAIL"
STATE
STARTS TOMORROW
GENE'S A FIGHTIN'-MAD MONTANA MARSHAL ON A DEAD-OR-ALIVE MANHUNT THROUGH THE MOUNTIES' COUNTRY!

2 TERRIFIC ALL NEW HITS!

SKYVIEW THEATER
ROUTE 170 CALCUTTA
"The Showplace of the Valley"
LAST TIMES Today!

—ADDED—
"HOW TO PITCH" by BOB FELLER
Starts TOMORROW

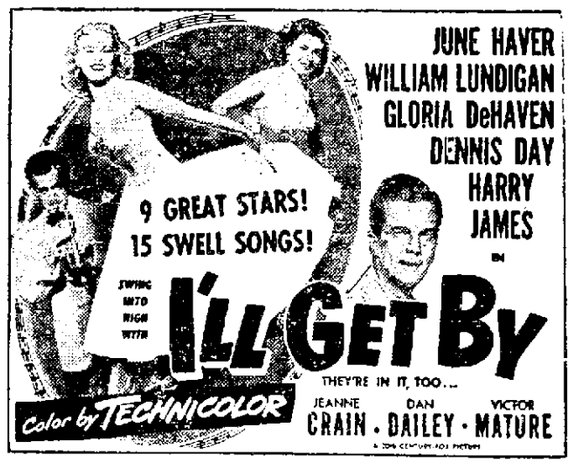

JUNE HAVER
WILLIAM LUNDIGAN
GLORIA DeHAVEN
DENNIS DAY
HARRY JAMES
in
JEANNE CRAIN · DAN DAILEY · VICTOR MATURE
SHOWS AT 8:45 and 10:55

LIBERTY-Wellsville
Air-Conditioned
TODAY ONLY
Jeffrey Lynn
Marjorie Reynolds
"HOME TOWN STORY"
—Plus—
Whip Wilson
Andy Clyde
"ARIZONA TERRITORY"
CHAPTER 14
Atom Man vs. Superman
SUNDAY—MONDAY
Gary Cooper
Jane Greer
"YOU'RE IN THE NAVY NOW"

ALPINE CHESTER | LAST DAY
Lon McAllister
Lois Butler
"BOY FROM INDIANA"
—Also—
Duncan Rinaldo as The Cisco Kid
"DARING CABALLERO"
SUNDAY and MONDAY
Marjorie Main
Percy Kilbride
"PA AND MA KETTLE BACK ON THE FARM"

NewspaperARCHIVE.com

REVIEW

Local Want Ad Rates

PHONE 45

For Consecutive Insertions

	One Day	Three Days	Six Days
3 lines 15 words	$ 45	$ 90	$1 35
4 lines 20 words	60	1 20	1 80
5 lines 25 words	70	1 35	2 10
Each extra line	15	30	45

Contract Rate On Request

HOURS FOR PLACING WANT ADS Office Hours 8 00 A. M. to 5 30 P. M.

Deadline 5 30 P. M. the day before publication. On Mondays and for mornings following full holidays advertisements are accepted until 9 30 A. M. the day of publication.

The Review is not liable for errors after the first insertion.

Renewals of ads that appeared the previous day. Cancellations and corrections may be made until 9 ... A. M. on the day of publication.

TO PLACE YOUR WANT AD

Phone Main 45 mail to the Review Want Ad Dept. 416 ... East Liverpool. Or service the Want Ad Desk. Cards of Thanks, In Memoriam Notices, Situations Wanted and Wanted To Rent ... ments must be accompanied by cash.

All other Want Ads will be accepted over the telephone and a statement of the charge will be made to you.

ANNOUNCEMENTS

4-A CEMETERY LOTS

GRAVE LOTS low as $50 in north Columbiana County. Well kept. Phone 2190 after 1 ...

4-B FLOWERS

FRIENDLY WISHES FOR A SPEEDY RECOVERY ARE FLORENTA EXPRESSED WHEN YOU SEND FLOWERS FROM

Riverview Florists

Anderson Bldg. Phone ...

We have a nice selection of cut and potted flowers for all occasions. Bouquets to order.

TAYLOR GREENHOUSE
Price Street Phone 148

5 SPECIAL NOTICES

Chester Newell Cab

NOW HAS 2 WAY RADIO to give you faster and more efficient service for our customers.

SAFE PROMPT COURTEOUS

Phone 5120

RUGS SHAMPOOED on the floor or in our plant. Upholstery cleaning. Floyd Cleapers. Call ... Phone 1320.

New styles of men's Dan Tony shoes. From A to triple E. Tom's Shoe Service. Carolina Ave. Chester. Phone 4770.

IRWIN DRUG CO. Can fill ... liver immediately any prescription your doctor writes. Phone 341.

NUBONE ... style excellent abdomen lift and support. Phone WIlson 1-1411.

CHARIS ... no more. One piece garment girdles and bras. ANNA NORRIS. Phone 3911.

COME and get ... for cleaning walls and woodwork. Leaves the paint. Mulligan Hardware.

LOANS MADE ON VALUABLES

Harvey Jewelry E. 6th St.

GOV'T Approved Flight Instruction. Rides. Rentals. Charter. Air Photos. STOVER LESLIE. Ph. Rogers 5 87.

SINK TOPS—Any size or shape. Your choice of colors in formica or linoleum. Lawton Woodworking Co. Telephone 16 ...

John Cook, Upholsterer

624 GREEN LANE PHONE 2...

RATS KILLED in the STATE. Specific rats back guide. WARWIN Research Digest. Fonik Bros. Co.

FIX-IT SHOP

7th Ave. East Liverpool. Ph. 2 35M.

FOR RENT OR SALE
Hospital Beds—Wheel Chairs
Electric Floor Polisher
THE MOORE FURNITURE CO.

FIND Health, Wealth, Comfort and Happiness in a Spencer. Helen Horst. Phone 3948 ...

TREES TRIMMED AND REMOVED EXPERIENCED AND INSURED

Phone 6811-R

NEED TO CHANGE YOUR CAR TITLE? We can give you a complete service on a 24 hour basis.

Columbiana County Motor Club

404 Market. Phone ... for Members.

Have Your Baby's Shoes

ETERNALIZED in everlasting bronze. Work guaranteed. Forest Drums. 856 Carolina Ave. Chester. Phone ... D & W Pool Room. Phone ...

FOR DIANA DIERING COSMETIC ORDERS TELEPHONE ...

6 LOST AND FOUND

LOST — Male Boxer Dog. Last seen ... head, black blanket, white collar, first name Earl Spencer on collar. Lost at E. Liverpool Golf Club. Reward. Phone 1930 ...

7 WHERE TO GO

EVERYONE GOES to Mineral Springs Park. Pigeontown. W. Va. Dancing. Lunches. Beer and Cabin ...

EMPLOYMENT

8 MALE HELP WANTED

Men Wanted

MACHINE TOOL OPERATORS SKILLED AND SEMI SKILLED AND ASSEMBLERS
PLATE SHOP LAYOUTS

APPLY IN PERSON

Treadwell Construction COMPANY

Midland, Pa.

WANTED — A good ... mechanic. Will pay $100 ... week. Write Box O 2 Review.

WANTED

Lubrication Man

GOOD PAY
INSIDE WORK
NEW CAR DEALERSHIP

Phone Midland 616

Or Inquire

MIDLAND MOTORS

WANTED at once a refinisher for furniture store. Good salary and excellent working conditions. Write Box N 2 Review.

SALESMAN—Wanted by ... distributor for local territory selling nationally advertised product. Excellent pay. Contact William A. Marino, Cheste ... 968 R for appointment.

WANTED—Man with ... to remove wallpaper. ... Ave. or Phone 1056 J ... 6 p.m.

At your service ... while you are at work or play. Review Want Ads.

EMPLOYMENT

8 MALE HELP WANTED

Young Men

21 to 2... High School graduate. Can recall. Begin ... credit investigation and adjustment. Splendid ... opportunity ... management position. Straight salary plus car allowance and insurance. All modern employee benefit programs.

APPLY ... PERSON

Household Finance Corporation

500 MARKET STREET
EAST LIVERPOOL, OHIO

DELIVERY

2 men ... for local routes ... Established Fuller Brush ... $80 ... to start. See Mr. Kendall, City Employment Office, ... Market Street ... Monday, August 7th ...

2 ROUTE MEN

FOR ESTABLISHED ROUTES
$16 a Day to Start
... CAR
NO SELLING
CALL

BOX N-7, REVIEW

9 FEMALE HELP WANTED

WANTED AT ONCE — Girl ... Dining Room. Girl ... Must be over 21. Apply in person to McDonald's Coffee Shop, Rt. 3 & 7 from 12 noon to 9 p.m.

WANTED—Elderly man or pensioner ... Must ... with small family ... Please call 2221 R between 10 a.m. and 6 p.m. for interview. References required.

WANTED
Experienced Waitress
21 years or older
Apply in Person
GEORGE'S BESTA RANT
8th St. and Carolina Ave.
Chester

WANTED ... for ... store ... Apply ... Peter Pan Cleaners. Phone 3078 M.

WANTED — Woman to take over home and care for 2 small children in the Acres. Pleasant environment. Good salary. Call Wells 1234.

10 MISC. HELP WANTED

Wanted

MALE CLERKS

ACCOUNTING CLERKS

STENOGRAPHERS

AND TYPISTS

No. 1 ... EXCELLENT SALARY ...

No. 2 OPPORTUNITY FOR ADVANCEMENT

No. 3—AIR CONDITIONED OFFICE

No. 4 PAID VACATIONS

No. 5—GROUP INSURANCE AND PENSION PLAN

THESE ARE BUT A FEW OF THE ADVANTAGES OFFERED BY ONE OF THE LARGEST AND OLDEST ESTABLISHED INSTITUTIONS IN THE OHIO VALLEY.

WRITE STATING QUALIFICATIONS, AGE, ADDRESS AND PHONE NUMBER

Write Box N-9 Review

12 SITUATION WANTED

GENERAL HAULING ... Dump rubbish and ashes hauled ... reasonable price. Call De ...

LIGHT HAULING
CELLARS, ATTICS CLEANED
F. DALLAS ... Ph. 6014

ALL THE YOUNG LADY WISHES TO CARE FOR CHILDREN. PLEASE PHONE SHIP FOR DETAILS.

EXPERIENCED painting, Roofing and chimney work wanted. Telephone ... after 4 P.M.

ANYKIND of ... morning or afternoon sewing ... Phone 327 for details.

13 LAUNDRIES

BACHELOR BUNDLES
FAST FLAT FINISH LAUNDRY & HOME LAUNDRY
... Market—Delivery ...

14 BUSINESS OPPORTUNITY

CHESTER Business Opportunities

TAVERN — Completely equipped. Doing very good business. Must sell because of other business.

RESTAURANT—Completely equipped. ... equipment. A real money maker for the right people.

DALE K. ALLISON

REAL ESTATE AND INSURANCE
PHONE ...

FOR SALE

ART POTTERY

FOR MANUFACTURING AND DECORATING
WRITE BOX N-1 Care REVIEW

EARN EXTRA MONEY With a Foley Automatic Nut Feeder only $20. Telephone 2220 ...

INSTRUCTIONS

15 SPECIAL INSTRUCTIONS

GET SOME SENS ... OUT OF YOUR DOLLARS. We are now taking enrollments for ... day and evening classes ... Our Fall term begins ... Some ... Ohio Valley Business College. Phone 1070.

INSTRUCTIONS

15 SPECIAL INSTRUCTIONS

LCS low cost courses. 400 to choose from. Phone 537 ... Write P. O. Box 96 ELO.

16 MUSICAL—DANCING

INSTRUMENT FURNISHED while you learn. Johon Conservatory Studio. Phone ...

BUSINESS NOTICES

17 INSURANCE

HOSPITALIZATION
WILLIAM ... AGENCY
966 ... STREET PHONE 5818

AUTOMOBILE INSURANCE RATES INCREASED. ... Independent Insurance Agent ... Phone ...

Cooper Insurance

LITTLE BUDGET PHONE ...

FARM BUREAU ... Insured in Columbiana County. ... Ask about ... Phone 646.

ATTENTION CHANGE!
Some ... Insurance
... Phone 3865

18 PROFESSIONAL SERVICE

EXPERT Venetian Blind Repairing and Restringing. Top prices. Service. CALDWELL BLIND ... 1420 W.

Ceramic Key Service

Keys made ... changed ... locks ... Phone ...

SEWING MACHINES

AUTHORIZED ... DEALER
... Sales and Service
Machines ... Sewing
FABRIC & SEWING CENTER
... Phone ...

JIM CUNNINGHAM BARBER SHOP
LOCATED AT
7 DRESDEN AVENUE

Handy Key-Lock Service

LOCKS, KEYS, DOOR CLOSERS
FOR EVERY PURPOSE
ANY LOCK OPENED ANY TIME
... Phone ...

The Model Barber Shop

YOUR PATRONAGE SOLICITED
... Prop.
238 EAST SECOND STREET

Kennedy Key & Repair Shop

30 JEFFERSON ST. PH. 3081 J

19 BEAUTY SHOPS

SPECIAL FOR ... DAYS
A Billing Booklet ... $5.95
At Walton Beauty Shop. Ph. 498

Dorothy's Beauty Shop

512 Walnut St. Ph. 43

... Beauty Shop
508 Dresden
... Phone ...
Will be closed ... August 3 to Sept. 6.

Jo-Lynn Beauty Shop

462 St. George St. Ph. ...

Wilma's Beauty Shop

1020 S. George St. Open Wed. Only
Phone ...

Katie's Beauty Shop

Spring Grove Ave. Phone 3250

ON Vacation—Open August 7th. Mary Lou Beauty Shop, 2nd floor Grossman over Stokely's. Ph. 5561—2024 ...

20 GENERAL REPAIR

PLASTERING AND REPAIRING done promptly and neatly. Phone ... WILLIAM HOWARD 917.

PAINTING, Roofing, Gutter Repair, Spouting ... Free est. ... Call Dean ... 293 Neville.

DER KEILER SONS
Machine and Welding Work
600 Mill Bar. Phone 2...

FLOOR SANDING

OLD AND NEW FLOORING ON ESTIMATE OR BY HOUR. ... FLOORING. PHONE 1581 R. OR WELLSVILLE 6028.

CARPENTER WORK
NEW AND REMODELING
Ph. ... R. CHAS. KONAMAKER

ORNAMENTAL IRON ... Repairs ... Repair Work. Wells 6609.

Masonry and Carpentry Work
W. H. BRYAN
Phone 2144 after 5:00 p.m.

POWER MOWERS
REPAIR DAY OR NIGHT
WILSON
BATTERY AND IGNITION CO.
330 DRESDEN AVE. PH. 127

21 ELECTRICAL REPAIR

COMPLETE SERVICE ON ANY WARD APPLIANCE
—RADIOS
—WASHERS
—VACUUM CLEANERS
—REFRIGERATORS
Visit Our Service Dept.

MONTGOMERY WARD
108 ... Phone 600

HOLLAND RADIO

TELEVISION SERVICE
PH. 1072 160 RAVENNA ST.

—EASTERN—
Radio & Television Lab
91 EDGE ST. PHONE 1...

KAPP RADIO

RADIO—TV SALES AND SERVICE
131 E. HILL PHONE 1...

Clme Radio Pa 1988

TELEVISION—DEFLECTION
SALES AND SERVICE

BUD'S RADIO SERVICE

48 Market Ph. Wells ...

FOR Wiring ... Call ... DAVIS & SON
Chester ... 2811 R.

GUARANTEED ... Service on all makes ... Radios. Stoves ... Washers ... Lows.
HANDY RADIO SERVICE
... Phone 3037

Farnsworth Radio and Television Service

PHONE ... EAST FIRST ST.

Sewing Machines

ALL MAKES REPAIRED BY TRAINED MECHANICS

Singer Sewing Center

20 TARASKIN ST. PH. 5587

Acme Radio Ph. 1037

Radio & Television Sales & Service

22 CLEANING—PRESSING

We Dye Coats, Dresses, Etc.
CONSOLIDATED CLEANING CO.
Corner of 5th and Broadway

BUSINESS NOTICES

24 PAINTING PAPERHANGING

For Expert Paper Hanging
CALL ... DALE
Estimates ... Ph. 1227 M

DE MORRILL

SHADYSIDE ... 407 R
Interior and Exterior Painting
Estimates ... Phone ...

FOR DELIVERY LIST ... small shop ... consists ... about ... deliveries ... goods ... Carry a Complete Stock of Wallpaper and Paint. ... Stop in today.

The James C. Rutter & Son Paint & Color Co.

Regular hours 9 a.m. to 5:30 p.m.
Open ... evenings by appointment
1209 PENNSYLVANIA AVENUE
PHONE ...

WILLIAM WATHEY

EXPERT INTERIOR PAINTING
HOME ... 1888 W.

PAPER HANGING
GUARANTEED SATISFACTION
GUY JAMESON PHONE 1295

Interior, Exterior Painting. Decorating of All Kinds. Free Est. ...

CHRIST PALLIS

SPECIAL ...
... Phone ...

25 PLUMBING ROOFING

Bargains in Roofing Supplies

GILSON MARKET

... Phone 3832

ROOF REPAIR

SIDING ...
CLEANING ...
INSTALLATION
FREE ESTIMATES
Phone ...

Dura Stone-Lined Hot Water Tanks

Complete with Jacket ...

Clyde Bennett

CALL US FOR
... PLUMBING WORK

725 Penn Ave. Pl. 1560

Hours ... Wednesday
8 A.M. — 6:00 P.M.
SATURDAY
9 A.M. — 8:00 P.M.

DELIVERIES MADE ANYWHERE IN THE ...

... ENGLAND APPLIANCE
... Phone ... 1623
OPEN UNTIL ...

ROOFING SUPPLIES

Roll Roofing, Shingles

Werkheiser's Hardware

PHONE ...

PAUL KAPP

PLUMBING SALES & SERVICE
PLUMBING PHONE ...

ROOFING — SPOUTING
AND CUTTER REPAIR

R. L. GRIFFIN

... Phone ...

SEPTIC TANKS CLEANED

Free Inspection—Modern Equipment

Moss Sanitary Service

EDWARD COTTRELL
Plumbing and Heating
... Chester 2691 R
Plumbing Problems ... Heater
Fort Pitt Cures Stoves
Phone ...

Ross Manning Ph. 1619-R

FOR ALL YOUR Plumbing Needs ...
WELLSVILLE PLUMBING ... HEATING ... MAIN ST. Ph. Wells 1411.

ROOFING—NEW AND REPAIR
MAX HUTCHINSON
PHONE ...

Plumbing and Heating

... MOODY ... PHONE 2211

Roofing and Tinning

OLD AND NEW

Carpenter Work

W. W. TRAVIS PHONE ...

Concrete Septic Tanks

Built To Code Inspection
ANDY CATTO ... PH. 6708

ROOFING
JOHNSTON BROS.
PHONE ...

25-A HEATING SERVICE

IF YOU WANT TO SAVE MONEY

Have your Heating System Checked and Cleaned for Winter. Installations ... with a large stock ... Conveniently located ...

IT'S EASY TO DO

Just Call 310 Today

We'll see that ... heating plant is prepared for the Winter season.

That Number Again 310

Tri-State Appliance Ard Heating

409 MARKET STREET

FURNACE

Cleaning — Repair

C. A. SCHELL

215 Thompson Ph. 129

MERCHANDISE

28 GOOD THINGS TO EAT

P. R. Honey. Comb and extracted. Richard Miller, Acres Corners, Rt. 30. Phone ...

HOME GROWN ... APPLES, VEGETABLES AND EGGS
DAILY STAND MARKET
APPLES CORNERS ON RT. 20
PHONE 1416 R2

PICK YOUR OWN ... Apples ... per bushel. Bring your containers. Fine home ... after pass ... Phone Wells 239 J3.

MERCHANDISE

28 GOOD THINGS TO EAT

Home Dressed Chickens. Fresh Eggs.
T. L. SMITH GROCERY
... Dresden Ave. Phone 9036

STOP AT GAREY'S
Order for Dressed Chickens. Large White Cuke Vines. Fresh Vegetables in Season. All Delivery Phone ...

SWEET corn ... and green beans. Home grown ... Horseshoe Gardens. Phone Lisbon 364-...

FRESH FRUITS AND VEGETABLES
CAPITOLS FARM MARKET
Rt. ... Mile North of Rogers ...

29 MISCELLANEOUS FOR SALE

See The R.C.A. T.V.

Smith & Phillips

BOTTLED GAS
BOTTLES
Rogers ... Phone 249 M

BOYS 3 SPEED ... bicycle good condition. Will sell reasonable. Inquire ...

ELECTRIC ... motor ... a plate ... Will sell for ... Also ... Phone ...

GENUINE beef ... Special ... Schedule ... Phone ...

CITY LANDFILL ... DEMAND ... Delivery ...

CONSUMER WATER ... Off ... Closing ...

Propane Bottled Gas

CALL CAL CARTER
LISBON ... PHONE 3438-R

... DISMAN GAS ...
PHONE 986

PEST PEEVES

... Call ... Free ... Termites ... Guaranteed ...

TERMITE AND WOOD WORKING CO.
... Phone ...

SERVEL gas refrigerator ... excellent condition. ... $250 ...

Don Freeman Stoker

Phone ...

$37.50 DELIVERS

... Stoker ...

Baughman Appliance

... PHONE ...

GRAPHITE ... Special ... Model ... Model ... Model ... Also ... Phone ...

FLUORESCENT FIXTURES ... Phone ...

NAVY FURNITURE ... Upholstered ... Dinette ... Phone ...

BEDDING ... Inspection of ... Reasonable. Telephone ...

FLEETWOOD ... Phone ...

NEW AND USED COMMODES ... Bathtubs and kitchen sinks. Inquire ... Hugh Shoemaker ...

WHITE ... Inquire ...

Rest ... Stoker ... Stoves. Phone ...

ONE ... Inquire ...

LADIES ... JEWELRY ... Phone ...

PAINTING ... Hardware ... Furnaces ... Supplies. Rogers Supply.

SAFAYO CONSTRUCTION AND SUPPLY CO.
Dynamite ... Wells ...

APARTMENT ... Sprinkler ... Phone ...

BABY ... stroller. Inquire ... West Chester Ave. Telephone ...

ROOFING ... SHINGLES ... ROOF COATING. Gutters. Spouting. ... Bangs Roll.
L. R. MUMFORD WHE
... Phone ...

Open ... Building Supplies. Appliances. Phone ...

LINOLEUM RUGS

KURTZ'S WALLPAPER STORE
Phone ...

... Congoleum ... Inlaid ... Linoleum ... Phone ...

REMINGTON ... Standard ... Completely ... Phone ...

CARDBOARD MATS ... Ideal for protection of chicken ... Inquire ... Liverpool Review office.

GIRLS 2 ... bicycle ... new ... for ... Telephone Main ...

BRAND NEW ... Johnson ... HP outboard ... Phone Wells ...

GIRLS 2 ... bicycle in good condition. Will sell for $20. Inquire 1355 Market ...

ANCHOR ... awnings ... hardware and ... complete ... Co. ... for quick sale ... Phone ... or 211 W. 4th St.

Girls' Bicycle

Like New ... Telephone ...

SEVERAL reconditioned bicycles ... $25 up. With ... bicycle guarantee. Also a complete line of accessories.
FRANK'S FINE SHOP
102 WEST FOURTH STREET

REDUCED PRICES
... Pine 2x4 2x8 2x10 and 1x6 C M Sheeting
SHIP Per Thousand

WOOMER BROTHERS

640 BROADWAY PHONE 62...

Some ... for 8 ... Walnut dresser $5. Iron ... $5. double ... Phone ...

HOOVER CLEANERS

SERVICE ALL MODELS. SALES
SOLD AVAILABLE ... PHONE ...
DAVIS ... OR 861 W.

FULLER BRUSHES

PHONE ...

Baby Bassinet $5

PHONE WELLSVILLE ...

Review classified ads are excellent for finding ... or good ... Phone 49 to place YOUR ad.

MERCHANDISE

29 MISCELLANEOUS FOR SALE

Barges and Demming Pumps
Free Estimates. Fred Henry
Phone Wellsville 906 Y

CHILD'S BICYCLE balloon tires, ... Excellent condition. $15. Telephone ...

ELECTRIC HOT WATER HEATER
... GOOD CONDITION
PHONE 1306 J4

FOR Washer ... porcelain top table with bench. Airline radio ... Phone Wells 501 R.

BABY BUGGY ... Good condition. Bob ... Telephone Wellsville 9 2 ...

SMALL RIDE HEATER. Heating capacity 25 gallons per minute. Telephone 980 for details.

GIRL'S clothes. Size 10 12. Also doll buggy and bassinette. Phone 3 ...

UNDERWOOD typewriter, standard model. Recently overhauled, excellent condition. Phone 2867 W.

30 SPECIALS AT THE STORES

Don't Miss This Special

CAR AND HOME
RUBBER MAT
SIZE ...
ONLY
39c

Hays Oil Co

BROADWAY AT ...
PHONE 514

Blue Ribbon Paints

Outside White ... Colors

Fume Proof Paint

White and Some Gallon
TURPENTINE ... INSTEAD OF

East End Hardware

... Phone ... Dresden ... Plaza

FOR THE FINEST IN
T. V.
SEE US ... YOUR
MOTOROLA AND STEWART WARNER DEALER

KAPP RADIO

131 E. HILL ST.
PHONE ...

Screen Doors, Screen Windows, Screen Wire

Smith Hardware Co.

... PHONE ...

Balanced Beam

CHEF FOODS

PHILCO T.V.

Smith & Phillips

WEAR-EVER HOUSE PAINT
White and Colors ...
LARGE SELECTION OF WALLPAPER

WEIR WALLPAPER

411 PARK ... PHONE 416

FOR RENT
FLOOR SANDERS AND EDGERS
DIAMOND WALLPAPER
61 DRESDEN AVE.

TV ... Radio ... Phone ...

Rogers Antennas ... Phone ...

SCHAFER
25 W. ... PH. 100 or 6129

WE ... $300 on ... television. ... We ... our ... DEACON TELEVISION CO. 620 ... Phone ...

FRIGIDAIRE

ELECTRIC REFRIGERATORS
The ... designed, developed and engineered ... the finest ... product. Room ... economical. All the ... refrigerator ... with

Trotter Hardware

636 Dresden Ave. Phone 124

MILLIGAN'S

RENT FLOOR SANDERS AND EDGERS
DAY OR EVENING RATES

The Milligan Home & Supply Co.
PHONE 2930

GRIMM & CO.

Appliances—Dumont Television
406 Washington St. Phone 560
Is From Dealer ... Wellsville
L. M. Rissler & Co.
1001 Main St. Ph. Wells 192 ...

Used Oak Breakfast Set $3.00

GE FLAT PLATE IRONER
Demonstrator. In perfect condition. One year factory guarantee. REGULAR $... NO ...

CROOK'S

PHONE 237

SPECIAL!
GARDEN HOSE

U. S. RUBBER WITH 20 YEAR GUARANTEE
25 FT. $3.49 50 FT. $6.29

IF YOU BUY IT AT

EPPLEY'S

CHESTER W. VA. IT'S GOOD

31 HOUSEHOLD GOODS

USED WASHER SALE
MAYTAGS—THORS
APEX AND OTHERS

We must have between 20 and 30 washers stacked in our basement. Some good, some average. Come early for a bargain.

$15.00 AND UP

SILVERMAN'S

Feature Nationally Advertised Goods
Midtown ... Market Place ...
52 Midland Ave. Midland Ph. ...

Sell ... through Want Ads. Phone 45.

MERCHANDISE

31 HOUSEHOLD GOODS

Large Trade-In Allowance For Short Time On

International Harvester

1951 Refrigerators
Color—Keyed To Your Kitchen

See the Complete Line
7 Models ... 7 Sizes ... 7 Prices

from $219.95

Come in or call ... Remember ... trade-in ... Refrigerator ... right ... Limited time ...

MIKE TURK INC.

... Dealer
Mile North of Dam on
Route 30. Phone 487

Renewed Furniture You Can Be Proud of

USED OCCASIONAL CHAIRS $15.00

USED 8 PIECE DINING ROOM SUITE $69.50

SELF'S KITCHEN CABINET SPECIAL $29.50

USED 2 PIECE LIVING ROOM SUITE $2...50

USED PORCELAIN TOP SINK WITH LEGS $10.00

1 USED LOUNGE CHAIR AND OTTOMAN $15.00

USED GAS RANGE IN VERY GOOD CONDITION $ 1.00

... MOGANY ... HOLE DESK GOOD CONDITION $15

USED ... $ ... UP

SMITH & PHILLIPS

DELIVERY AND TERMS

Large Trade-In Allowances On Your Small Set For Limited Time

Arvin TV

FOR THE LONG DISTANCE FEELING

NEW 1951 LIBERE MODELS

$142.50 up

65 Weeks to Pay

DOUGLASS AUTO SALES

811 Broadway Phone 20

CHROME DINETTES

SPECIAL BUY
EXTENSION TABLE WITH FORMICA TOP AND 4 CHAIRS COVERED IN DURAN $79.95

Buy Here and Save

ALLEN'S at Midland

406 Midland Ave. Ph. Midland 67

Hot Point Washer

Phone ...

Authorized Hoover Sales & Service

PHONE JOHN W. EVANS
215 ORTON AVENUE ... P.M.

... IRONER and Extra ... electric toaster. Very good condition. A special at $50. Phone 1209 R.

BEDROOM FURNITURE

Putt Home Furnishings

RADIO DRIVE ... OWNER
Open Evenings
852 Armstrong ... Ph. 2243 T

LIVING ROOM SUITES, BREAKFAST SETS, SERVEL GAS REFRIGERATORS, ... STOVES, OLD TIME PUMP ORGAN, BED AND SPRINGS.

M. F. STAATS

505 Virginia Ave. Phone 2908 A

EIGHT PIECE dining room suite. Good condition. For further details Phone 2432 J.

NEW AND REBUILT MACHINES
Supplies, Parts, Repairs and Conversions to Electric
C & D SEWING MACHINE SHOP
Call NORTH LIMA O. 92105
OR MRS. MARY TAYLOR
PHONE MAIN 1013

9 CAPEHART floor model 32 tube Television Set. Reasonable. Inquire Blackmore Refrigeration, 254 Pennsylvania Ave. Phone 972.

PRESTO LUX table top oil range like new $30. Inquire ... Sewel refrigerator $100. Small dresser $3. pair of walnut end tables $5. ... speaker $3.50. Magazine rack $3.50. ... lawn mower $5. ... Phone 694 ...

Breakfast Sets
All ... $49.50 to $97
WELLSVILLE GOOD USED & NEW FURNITURE STORE
... Wellsville Ph. 1403

BRENEMAN steel Venetian blinds 48 x 108, stationable on adjustable dress ... Large coffee table $5. Inquire Mrs. Reed, 286 Oakwood Ave. Pl. Hgts. Phone 1...

ELECTRIC apartment size washer with hand ringer. Good condition. Phone 4998 R.

GENERAL Electric refrigerator. All ... condition. Lawnmower, used very little. Will sell both cheap. Inquire ... Phone 24 ...

GARBAGE PAILS
10 gal. $2.75 20 gal. $3.75
... 1 Pint ... $6.25
HOSE HANGER ...
PAPER BURNERS $1.5...

King-Eells Hardware Co.

120 122 W. 6th St. Phone ONE

GOOD USED FURNITURE
Cor. Vine & Ravine

MERCHANDISE

31 HOUSEHOLD GOODS

Effective Monday August 6th Sayre Furniture

Will Open at 12 Noon
Will Close at 9 p.m.
Every Monday

In Order to Serve The Tri-State Shoppers Better

Monday Night Special
$14.95
7-Way Floor Lamp
For Only
$8.95

Shop Sayre and Save

SAYRE FURNITURE

126 East Fourth

Phone 4991

COMPLETE BATHROOM OUTFITS ... FOR ONLY $149.95
... Bath ... Recess Bath ... Flier with ... Trim ... Trip Lever Waste.
... Flier Cast Iron ... Faucets—Trip—Supply Pipes ... Plug. ... Flush Valve. Complete Line Standing ... Outfits.
... Best service ever served ... orders. All first ... Soil Pipe and Gal ... Fittings to be ... with Bathroom Outfits. ... Well and Jet Type Deep Well Water System in stock, also Galvanized Pipe for all Pumps. Another Shipment ... Hill ... 4 Pc. ... Bath Furniture Suites $69.95.

HILL'S DEPT. STORE

DIAL 4251 SALEM AVE., OHIO

FILTEX

THE WORLD'S FINEST HOME CLEANING MACHINE
Call For Free Home Trial
W. A. MARINO
Sales and Service
... Ave. Ph. Chester 3966 R

WANTED CHINA CLOSET
$25.00

RPC MAHOGANY DUNCAN PHYFE DINING ROOM SUITE
New ... $275.00 ... $18.00

3 HOLE APARTMENT GAS RANGE $ 5.50

OTHER RANGES FROM $5.95 up to $169.50

CHEST OF DRAWERS $19.50 up to $39.50

National Furniture

... STREET
PHONE 4213

PUT YOUR CONFIDENCE IN

G.E.-T.V.

(GENERAL ELECTRIC)

Smith & Phillips

GAS RANGE $18.00. 2 piece bedroom suite $15. Odd bed and dresser $15.00. Folding double bed $4.00. Hand ... $10. or inquire 220 Walnut St.

WILL SELL five rooms of furniture ... Inquire 228 Walnut St. ... after 2 p.m.

GULISTAN CARPET

BY KARAGHEUSIAN

See the striking new patterns, clear new colors and luxurious textures of carpets now on display. Dress up your home with one of these new carpets for as little as $29.50

HAGAN FLOOR COVERING

CORNER 4TH AND MARKET
PHONE 4...

INNERSPRING MATTRESSES
ALL SIZES $27.95

RESNICK'S

417 MARKET ST. PHONE 658

AGAIN we say you'll like Illustre Glo plastic type linoleum coating. Binds wising. Milligan Hardware.

SIMMONS SOFA bed, 1 Tapestry platform rocker, 1 double bed complete, dresser and small chest of drawers. 1 gas cooking stove, mahogany ... stand, 1 floor lamp. Phone 4212 ...

FIVE piece chrome breakfast set. Good condition. Inquire at Sam Walters, Dresden Ave. ...

Sewing Machine $10

PHONE 186 W AFTER 4 P.M.

WALNUT buffet $19.95
GREEN and white glider $29.95
USED table top range $44.50
GREEN couch and ottoman $39.50

SAYRE FURNITURE

NEXT TO Y.M.C.A.
126 E. 4TH ST. PHONE 4994

MERCHANDISE

31 HOUSEHOLD GOODS

BEAUTIFUL LARGE SIZE DESK LIKE NEW $20 0

KITCHEN SETS $22 50 and $29 50

Star Furniture Ph 608

HORTON portable Ironer Mix shake machine Both perfect Reasonable Telephone 500 W for further information

UPRIGHT PIANO VELOUR SOFA BED TABLE TOP GAS STOVE PHONE 139 M FOR DETAILS

32 WEARING APPAREL

LADY'S LIGHT GRAY fur coat Almost new size 0 $6 Phone 120 P evenings

2 SETS OF SNOW SUITS size 8 Size 10 $10 For further information Telephone 213 R

CHILD'S inter coat Effecta dress and skirt size 10 Practically new Reasonable Phone 6027

33 PUBLIC AUCTION

PUBLIC AUCTION

AT THE RESIDENCE

W. A. FOSTER

On State Route 39 first east of Highland Inn and 6 miles West of Wellsville Ohio

WED AUG SEP 8 1:30 P M

Electric Refrigerator 2 tables 8 chairs 2 rockers 2 kitchen cabinets 1 cupboard 3 burner oil stove 4 kitchen unit 2 axminster rugs 9x12 1 axminster rug 9x9 3 piece Maple living room suite 1 cook coffee table end tables lamps 1 maple bed 2 Red Wing beds Marble Top Dresser—Walnut wardrobe Chest 2 electric Washers Double tubs Lawn Furniture Garden Tools Drawing tools 2 Step Ladders Radio Electric Sweeper Clothing 12 gauge Ithaca Gun like new 1 lot kitchen utensils 1 lot dishes linens and bedclothes Lawnmower Various other articles

TERMS OF SALE CASH

J. H. SINCLAIR

Auctioneer

H. C. DARR CLERK

JONATHAN C. MASON
Licensed Bonded Auctioneer
PHONE 1551

HOOKSTOWN Community Auction sale every Thursday night 7:30 p m 1 mile east of Laughlins Corners Rt 30 Bob Weslin Auctioneer

BUY AND SELL AT AUCTION EVERY THURSDAY NIGHT 7:30 P M ROCK CAMP AUCTION Rt 30

Review Want Ads sell anything of value A couple lines a week for one time Phone 99—Say Ad Taker

MERCHANDISE

34 MUSICAL INSTRUMENTS

PIANO SPECIAL

Terms Trade Will ship C O D to nearby points Write Dept 946 Dresser Ave Dayton Ohio

UPRIGHT PIANO Owner must sell Reliable party may take over small payments Write Credit Manager Box 78 care Review

UPRIGHT PIANO

TELEPHONE

GOOD ECHO TONE Upright piano Excellent condition Reasonable Terms Write Dept 1883 care Review

Chambers Piano Shop

Piano Sales—Rental & Service

EXCLUSIVE AGENT

UPRIGHT PIANO Excellent condition Will sacrifice Terms Write Box care Review

VALUES high as $300 First Class condition Reasonable Terms Write Box care Review

We Buy and Sell Used Musical Instruments

HARMONY HOUSE

94 W SIXTH ST PHONE 460

35 BUSINESS EQUIPMENT

NEW AND USED

Books Counters Office Furniture Display Cases Shelving Store Equipment

THE UNCLE PRODUCTS CO

32 W Sixth St Phone 949

NATIONAL CASH REGISTER

Sales Service Supplies

Display Cases Scales Slicers

TYPEWRITERS

OFFICE AND PORTABLE

FREE PICK UP AND DELIVERY

Reliable Service on all Makes

Special Rates to Students

Kennedy Office Supply Co

113 W SIXTH ST PHONE 1

36 BUILDING MODERNIZATION

CURBED CONCRETE BLOCKS

CENTRAL SALES PIPE

ENDLEY ST AT CLIFFS

Phone

Ready Mixed Concrete

BUILDING PIPE

CONCRETE BLOCK PIPE TILE

POWER SHOVEL EXCAVATING

PARSONS COAL CO

Phone

Rose Sagging Floors

SEE

HELOPOSE

$8.25

SHOW WHERE YOU CAN PATCH

KERR LUMBER

Wellsville Ohio Phone 800

BLOCK ROCK NODULE STONE

C. A. PECK

PHONE 1 2M

Phone 99—Say Ad Taker

MERCHANDISE

36 BUILDING MODERNIZATION

Prone Midland 689

ALL KINDS LUMBER & SUPPLIES

Prefabricated Garages Concrete Blocks Sand Gravel Cement Whatever it is we have it Lumber and Facilities are the best you can get

MIDLAND LUMBER & SUPPLY CO

Sixth St Phone Midland 689

BLOCK LAYING

BRICK AND CEMENT WORK

R. E. PARSONS PHONE 947 RX

WATER WELL DRILLING AND CLEANING

H. E. PECK

Salineville Phone Salineville 2-R13

WOODEN SHOE

Now Selling White Enamel 1 90 a gallon

C. L. RICHARDS LUMBER CO

Roofing Siding Paints Doors and Trim

Lumber Millwork Salineville

Phone Salineville 163

I Beams—Angle Irons

ANY LENGTH

Berman Auto Wrecking

Phone 25

QUALITY FIRST

River Road Block Works

PHONE

Volno Bros Block Works

Sale Street Phone 582 R

CINDER BLOCK BULLDOZER WORK

CHAS. J. BOLD

PHONE R

Excavating - Contracting

Dozer and Trucking Basements Cellars Foundations Footings Concrete Block Building Lime Sand Gravel Stone for sale Phone 1 23 R2

KENNY BURT

Calcutta Phone

Excavating

BULDOZER FOR CLEARING CLEANING LANES AND POND TAKING

HOLLIFIELD FOR CELLARS

GUS KLAVUHN

R D Wells Wells 81 F 11

37 COAL-COKE-FULL YARDS

CHARTERED COAL

WEST VIRGINIA SPLINT AND PITTSBURGH COAL

Best Steel Coal

PARSONS COAL CO.

Phone 58

COAL—PITTSBURGH—CHAMPION WEST VA SPLINT DISCO

Enterprise Coal Co

Phone 690

MILL ASHES, SLAG

Franklin Coal Co

Phone 978

Bill Kind Coal Co

Phone 5-5 or 6369 J

38 COAL DEALERS

SCREENED COAL

GENERAL EXCAVATING

HOLLIFIELD BULDOZER SERVICE

HENRY COAL CO

Phone Wellsville 72

CHILDERS SON COVERED good shed Lump Stoker Coal

MIXED LUMP AND EGG COAL

$10 PER TON

PHONE 1312 J4

ORDER COAL NOW

BUY AT PRICES HIMELDI

WALDO DUFFER C. GOVEY

PHONE CHESTER 431 F

PITTSBURGH AND OHIO COAL

LOWERS COAL CO.

603 Sixth Ave 9 to 5 P M

PHONE 138

GET YOUR COAL TODAY

1 TON OR A TRUCKLOAD

PHONE FOR PRICES 138 R

Westlake Coal Yard

PHONE WELLS 40 X

Coal Cinders, Slag

TOP SOIL AND HAULING

PHONE 386 J

Pitt Lump Coal & Slag

RUSSELL CRABTREE PH 6021 W

39 WANTED TO BUY—SWAP

Urgently Need!

— 500 —

FOOTBALL TICKETS SUITABLE FOR TRADING HIGH EST PRICES PAID

FIRESTONE STORE

Phone

WANTED Used kitchen and bath Tub Toilet Telephone 217 for

LIVESTOCK

41 LIVESTOCK FOR SALE

Shetland pony $100

Road

41-A FARM SUPPLIES

1946 HUBER

Road Maintainer with

Hydraulic Blade

Approved Tractor Sales

ORD BROTHERS

GLENMOOR PHONE 757

Reliable Independent and experienced Excellent condition Reasonable Wellsville 1094

FOR SALE—Demonstrator Ford Tractor 4012 R

SELDEN GARDEN TRACTORS

CUTTER BARS PLOWS

Harrow

ASSOCIATED TRACTORS

JOHN CEISZ

Rogers Ph 8001

NEW AND USED TRACTORS

HUDSON TRACTOR SALES

Wellsville Phone 267

42 FEED SUPPLIES

Vitality Dog Food

PUPPY CHOWDER $ 30

FOOD CHUNKS $ 41

SOFT MOISTENED BISCUIT $3

CANNED

DOG FOOD

Bell Feed & Hardware Wells 593

Sunrise Feed & Supply Co EL 40

Full line of Feed Seed Fertilizer Bell Bird Feed Purchasable with a Wanted to Buy Want Ad

LIVESTOCK

42 FEED SUPPLIES

20% DAIRY

ALL GRAIN COARSE MOLASSES

$4 50

East Liverpool Feed and Supply—Ph 4877

Corner Penn Ave and State St

HOG FEED $4 40

JOHN E SMITH PH 4462 J1

43 DOGS CATS PETS

PURE BRED Beagle Pups—3 female and 1 male 6 weeks old out of registered stock Female $5 male $3 Phone 095 W

BOXER PUPPIES A K C registered Fine healthy Flashy form 8 weeks old Laura Hamilton Calla Road Salem Ohio Phone 6026

TROPICAL FISH

GERRY'S PET SHOP 633 DRESDEN

SEVEN female canaries cages and supplies Ph Lisbon 460 Mrs R Ogle 460 E Lincoln Way Lisbon O

REGISTERED BEAGLE PUPS for sale Inquire 709 Armstrong Lane East Liverpool

COLLIES Shepherd Airdales Terriers English Setter Dachshunds and Cocker Puppies all ages and types GEORGE BEILHART KENNELS one mile east East Palestine Park on Rt 5 Phone 2941 PRICES CUT

VACATION SEASON IS HERE Dogs boarded Make reservations now advance Donaldson Kennels Rts 30 and Phone 5 86

WANTED—Good home in country for mother cat and two kittens Phone 1 R

43-A POULTRY—SUPPLIES

BABY CHICKS and Ducklings Also started chicks from U S approved Pullorum controlled flocks Faith Hatchery R D No 2 E Liverpool Ohio Youngstown Rd Phone 656 M

44 WANTED LIVESTOCK

—WANTED—
DEAD OR ALIVE

Horses—Cows—Mules

Removed Without charge Phone Beaver Falls 3146 or NEW BRIGHTON 4 Reverse Phone Charges

Quick and Dependable Service

Pittsburgh Melting Co

FINANCIAL

45 MORTGAGE LOANS

Home Loans To Buy or Build

FIRST FEDERAL SAVINGS AND LOAN ASSOCIATION

1932 Lisbon Ave East End Ph 204

46 MONEY TO LOAN

NEED MONEY?

You can borrow here at our bank in a few minutes If you need money to pay doctor and other scattered bills in a hurry We can take care of you in a hurry

Borrow $200 Pay Back

$14 59 Per Month

Payments include Insurance which pays balance in event of death

The First National Bank

Downstairs Office Fifth & Market

Phone 5556 Member F D I C

THE CITY LOAN AND SAVINGS COMPANY

511 Washington St Phone 6 5

CONVENIENT TERMS FOR INSTALLMENT PLAN LOANS

Amt of Loan	Monthly Payments 6 Mo	10 Mo	14 Mo
$ 100	$1 51	$10 21	$ 7 8
200	63	21 21	5 44
300	31 85	31 1	23 08
500	86 18	52 17	38 3

THE POTTERS BANK & TRUST CO

5th Corner Washington Ph 450

Wells Ph Wells 58

ROOMS AND BOARD

47 SLEEPING ROOMS

LARGE sleeping room Private entrance Telephone 12 9 M after 5 30 p m

DESIRABLE single and double rooms for ladies References Mrs A Patterson Memorial Phone 2 0

CLEAN attractive sleeping rooms at the YMCA $3 a week $1 75 per day $5 a week as available Telephone 663

SLEEPING room business man preferred Income 221 West 5th St Phone 2906

SLEEPING room gentleman with permanent position Downtown district in pleasant home Phone 2226 J

48 ROOM AND BOARD

GRIFFIN REST HOME
Openings for invalid and semi invalid patients 103 Riverside Ave Wellsville Ph Wells 2

GIBBS REST HOME
Openings for invalid and bed patients Television
Call Wells 665 for appointment

LADY WANTS to share companionship with same bedroom and home Other adults in home and no delight housework Inquire 21 E 2nd St Phone 910 W

49 HOUSEKEEPING ROOMS

1 LARGE light housekeeping room suitable for one or two persons Inquire 313 Broadway

EAST END—Sleeping Housekeeping room Gentleman preferred Phone

FOR RENT REAL ESTATE

50 HOUSES

MILL RENT or Sell Stationary 3 Room House Trailer Reasonable Telephone Wellsville 920 or after 6 p m 6318 J

51 APARTMENTS

1 ROOM furnished apartment Private bath and entrance Adults only References Phone 4388 R

TWO room apartment Private bath and entrance First floor All new Adults only Phone 619 Inquire Carolina Ave Chester after 4 p m

THREE furnished rooms semi bath Utilities furnished Telephone 1935 W

3 ROOM FURNISHED apartment Private bath and entrance Close in Telephone 1185

PENNA AVE EXT—3 room furnished cottage Semi bath Refrigerator No children Call 923 J

3 ROOM furnished apartment Refrigerator and Laundry facilities Private entrance Phone 820 R

TWO 3 ROOM APARTMENTS IN DOWNTOWN SECTION RENT $15 PER WEEK

GEO H OWEN & CO.

REALTORS & INSURANCE AGTS

514 Washington St Phone 49

Review classified — The place where your sales message pays for you make use of Review Want Ads Say ad taker

FOR RENT REAL ESTATE

51 APARTMENTS

2 ROOM furnished apartment newly decorated Large kitchen electric refrigerator porch Near business terminal Adults only For details Telephone 5364 M

THREE furnished rooms bath furnace heat refrigerator Close to business terminal No children 167 Thompson Ave

3 ROOM unfurnished apartment Private entrance semi private bath New decorated Inquire 110 Avondale St after 5 30 p m or ph 5381 R

DOWNTOWN APT—2 well furnished rooms modern facilities good clean home near Diehl & Bus Terminal Reasonable to clean sober mature working couple 512 R 306 Washington St

LARGE 2 ROOM apartment Private entrance refrigeration Adults Ref Phone 2038 W 7 0 Dresden Ave

ONE 3 ROOM and one 2 room furnished apartment Inquire at 713 Broadway East Liverpool

5 ROOM unfurnished apartment with private bath Adults only $60 month Phone 29

2 FURNISHED ROOMS 1st floor Private bath and entrance Modern bed Newly painted and decorated Adults $20 Call 5220

53 OFFICES

2 OFFICE ROOMS FOR RENT Located on the Diamond 2nd floor of Rigby Bldg Phone 3437 M

54 BUSINESS PROPERTY

FOR RENT

STOREROOM LOCATED ON SIXTH STREET—1 block west of the Diamond Owner will lease and remodel to needs of tenant

ROOM ON WASHINGTON STREET—25x80 Ideal location for office or store occupancy Immediate possession Lease available Heat furnished $450 00 per month

ROOM ON WASHINGTON STREET—20x80 Good office location Immediate possession Lease available Heat furnished $20 00 per month

SEE

GEO H OWEN & CO

REALTORS & INSURANCE AGENTS

514 Washington St Phone 49

57 WANTED TO RENT

YOUNG working couple desires 3 or 4 unfurnished room apartment with private bath Phone 1 3 M

URGENTLY needed by mother and son 14 3 large or small unfurnished rooms F Liverpool or Wellsville Write M A Review

FOR SALE REAL ESTATE

58 CITY-SUBURBAN PROPERTY

FOR SALE

822 RIVERVIEW STREET—Modern 8 room home with hardwood floors furnace full basement double brick garage Almost immediate possession Price $8 000

GLENMOOR—Six room modern home with bath and furnace Price $5 750

PLEASANT HEIGHTS—Modern 5 room home with garage and lot Convenient to bus $7 500 00

FIRST AVE — 5 room modern home In nice condition $5 000 00

FIFTH & COLLEGE STS—13 room home Central location Good condition and well arranged for income property $1 000

SHADYSIDE AVENUE — 5 room modern cottage on splendid corner lot double garage assorted fruit 1 acre of ground $6 900

PLEASANT HEIGHTS— Brand new Just completed 4 room bungalow Has electric range and refrigerator ready to move right in $8 250 00

992 MORTON STREET — Neat 5 room frame home in good condition Open side porch full basement lots of cupboards and immediate possession Price $7 500

3 ACRES—1 mile this side of Lisbon on Route 30 with 350 feet highway frontage Grand spot for home or business $4 000 00

132 PENNSYLVANIA AVENUE—4 room modern home just painted convenient to schools almost immediate possession Price $3 000

7th AVENUE LACROFT—Large building with 15 rooms divided into 3 apartments rented for high income Immediate possession Price $ 350

FIRST AVENUE—5 room modern home with enclosed porch Nice lot and buildings Price $ 500

WEST CHURCH LANE—5 room modern home with gas range Nicely landscaped Price $ 750

GLENMOOR — 5 room modern home with bath furnace garage and lot Price $ 900

HAYWOOD AVE

FOUR ROOM HOUSE BATH FURNACE COTTAGE ON ONE FLOOR LOT 60x150 PRICE $6 000 00

Phineas J Randolph

Realtor

787 Dresden Ave

BUSINESS 939—HOME 6 6

SAM WEBBER SALESMAN

PHONE 4238 R

HOW MANY DO YOU HAVE?

Five saleable articles are stored away in the average home and never used Make a survey of your own attic garage basement and closet Dust off your storeaways and change them into crisp new dollars There never was a better time to sell through a Review Want Ad

PHONE 45

FOR SALE REAL ESTATE

58 CITY-SUBURBAN PROPERTY

Ann Bell Says:

See our list of fine homes we have to offer

HARRISON STREET NEWELL—5 room home with bath gas furnace Now vacant

Price $4 500

WESTFIELD—2 Acres nice level and 1 floor plan 5 room house Modern bath furnace electric hot water heater garage Located on hard surface road Lot of fruit Ideal gardening spot Immediate possession

THOMPSON AVE.—Large vacant brick home 7 rooms bath hot water heat full size basement Large lot will sell on small down payment $ 500

GRANT STREET—Double house of 10 rooms 5 rooms bath furnace on each side 2 car garage

Price $8 00

JOHN STREET—5 room home all on one floor bath furnace, large lot garage storm windows down town location Price $7 500

SARAH STREET — A nice little 4 room one floor cottage with bath furnace laundry room nice lot Priced for quick sale at $4 200

ANDERSON BOULEVARD—Large 8 room house double garage large cement block building suitable for store or workshop Price $ 2 500

EAST END—6 rooms bath city water gas electric range new copper boiler cookshop A real bargain at $2 700

NORTHSIDE—Almost new 4 rooms bath gas furnace laundry tubs range electric lines Vacant Immediate possession

Price $7 800

LACROFT—Nice 6 room house with bath furnace nice basement Immediate possession Price $9 000

WEST EIGHTH — Near Dresden Ave 6 rooms bath furnace storm windows and screens $8 0

EAST END—6 rooms bath floor gas furnace nice lot well landscaped Near bus lines

Price $4 750

DRAKE STREET GARDENDALE—4 rooms inside toilet 4 lots 40x150 each Price $3 50

LARGE HOME DOWNTOWN AREA 8 room home bath and powder room constants hardwood floors new gas furnace storm windows garage Immediate possession Price $ 8 500

EAST END—Lovely 7 room home recently repaired carpeted modern kitchen cement block garage Must be seen to be appreciated Near schools buses and church No contacts place over phone

Price $ 2 750

2 or 3 family residence 3 baths hardwood floors gas furnace hall and living room carpeted Well rented

$15 000

LINCOLN HIGHWAY—Near Glenmoor—New 4 room home with bath and utility room gas furnace Lot 50 x 200

Price $5 5

NEAR MEMORIAL PARK—4 room house with 1 acre of ground spring water furnace includes electric stove Ask for Sale

ANN BELL

THE HAPPY LOCATOR

THEO HORNER

18 Years Realty Service

4 W Sixth Street

PHONE 59

FOR SALE

WEST SIXTH STREET — Double house containing rooms and baths Brick garage Large lot

Price $6 0

WEST EIGHTH CHESTER AVE — 7 room house hardwood floors garage large lot

Price $ 0

THIRD ST —6 rooms bath furnace garage

Price $5 0

BLOOMFIELD 5 rooms bath furnace bath and outbuildings 4 lots

$ 0

WEST NINTH STREET—3 rooms bath second floor rent for $ modern kitchen and bath gas furnace large lot Quick possession

JOHN W CHARLTON

REALTOR

PHONE 933

WELLSVILLE—5 room house and 2 lots on Sandy Ave for $ 200 or trade for 4 room house in town Phone 5 0 W

ORTHSIDE—Nice 4 room home Close to school and bus

Price $ 00

THREE APARTMENT House fully occupied Good for income property

$6 000 Write Box care

PENNA AVE EXT—3 room house semi bath furnace Close to school and bus Phone Bridgeport 7 30

GLENMOOR 6 room house with porch Electric pump hot water heater large garage and orchard Newly painted $5 500 Call 1 R3

C W Powell & Co

REALTOR

ON THE DIAMOND PHONE 72 R

TWO room house one acre of land Newly papered and painted Washington School Point Chester Terms Still Phone 1 W 1

Owner leaving City Must Sell

Bargain Glenmoor There is a large living room open fireplace Dining Room Kitchen Breakfast room Bedroom on Bath on first floor Two Bedrooms on second floor Large cupboards and storage space Basement under entire house Oil furnace Small lot 40x200 Possession available by August 15th

Sale Price $17 000 00

GEO H OWEN & CO

REALTORS & INSURANCE AGENTS

514 Washington St Phone 49

The Leading Employers

Use Review Help Wanted Ads to hire good workers You should too Phone 45 Say ad taker

FOR SALE REAL ESTATE

58 CITY-SUBURBAN PROPERTY

DEAL WITH

A REALTOR

A REALTOR will never be instrumental in introducing into a neighborhood a character of property or occupancy members of any race or nationality or any individuals whose presence will clearly be detrimental to property values in that neighborhood

No instructions nor inducements from any clients or customer will relieve a REALTOR from his responsibility—strictly to observe the code of ethics

Your protection in Real Estate transactions is assured when you deal with a REALTOR Immediate investigation and dismissal is in store for the REALTOR who violates the code of ethics

A REALTOR is one who has made the code of ethics of the National Association of Real Estate Boards a part of his personal code of honor

To appreciate the honor such a person has sacrificed is his profession and study

LIST OR BUY YOUR PROPERTY THROUGH ONE OF THESE

REALTORS

RUSS PEPIN
—REALTOR—
607½ DRESDEN AVE
OFFICE HOURS
PHONE MAIN 133
EVENING 2072

C. W. ARNOLD
—REALTOR—
416 MAIN STREET
WELLSVILLE OHIO
PHONE WELLSVILLE 50 J

JOHN CHARLTON
—REALTOR—
901 CONDON AVE
PHONE MAIN 1933

C. W. HENDERSHOT
—REALTOR—
5 BROADWAY
PHONE MAIN 130

W. F. McWHORTER
—REALTOR—
133 MARKET ST
BROOKEN BUILDING
PHONE MAIN 5201

GEO. H. OWEN AND COMPANY
WASHINGTON ST
PHONE MAIN 49

MILLS REALTY
(DON MILLS)
—REALTOR—
11 GRANT ST NEWELL
PHONE NEWELL 2917

FOR SALE

WELLSVILLE—Frame 8 room home Good location Chicken houses Price $8 000

EAST END CORNER STREET—Six rooms and bath gas range new plumbing and wiring Three bedrooms Corner lot 140x200 Shrubbery

Price $1 500

GREAT EAST END—Six room house bath Price $ 000 Telephone 52 4 J

FIRST AVE EAST END New building 20x40 on rear could be converted into living quarters Price $2 100 Phone J J PUGH 1112 R3 or WAYNE BARNARD Salesman, 101 W

NEWELL — 7 room house with bath furnace full basement hardwood floors downstairs storm doors and aluminum storm sashes large lot For appointment Telephone 003 W

NOTICE

NEW BRICK WALLPAPER HOUSE—Three bedrooms tile bath custom built kitchen 19x29 living room with gas heat hot water Finished basement in the attic Open fireplace Corner lot Cedar lockers Close to school and church Convenient to shopping center Ideal home for those who desire a home of beautiful park grounds with no small worries Priceless for cash Also Mo Ph

LOCKE

SEVEN ROOM HOUSE with 2 baths large garage for sale Situated on corner lot 1 block from business section Close to schools and shopping center Convenient to medical center Ground floor suitable for a doctor or professional man

TELEPHONE

BUY A NEW STYLE HOME Hardwood floors Stoker heat Approximately $9 per month F H A terms Phone 976

TWO FAMILY HOUSE Six rooms kitchen and living room 2 bedrooms and bath Plastered throughout storm doors Also complete basement furnace electric water heater 50 gallon gas heater Earl Place Phone closed Telephone

POOL HOUSE 1 room bath oil heat 3 lots 30 100 Inquire 101 Vernon St Ph 3613 J

IRONDALE—8 room house with partly finished bath Lot 50x50 Inquire on Morgan St, across from Substation

FOR SALE REAL ESTATE

58 CITY-SUBURBAN PROPERTY

We Have Years of EXPERIENCE To Help You in Choosing the Right PROPERTY

43 ACRE FARM RESIDENCE—Contains living room dining room kitchen and bath on first floor 2 bedrooms on second floor, spring water pumped into house New electric hot water heater warm air furnace beautiful shade trees surrounding home Will trade for city property Price $12 500.

BOAT AND BOAT CLUB FOR SALE

Boat 18x90 in good condition. Cabin measures 15 x 0 over wooden hull Owner desires to sell all equipment including tables chairs bar workshop and boat docks Including franchise for Mercury Motors and six manufacturers franchises for boats Price $6 500 00

TWO FAMILY DWELLING located on First Avenue Residence contains sunporch living room dining room kitchen 3 bedrooms and bath Rents for $30 00 per month Smaller unit contains living room dining room kitchen 2 bedrooms and bath Rents for $22 00 per month There are 2 furnaces and 2 car garage Corner lot 30x100

Price $7 800 00

6 ROOM STONE HOME located on St Clair Ave Has living room, dining room and kitchen on first floor 3 bedrooms and bath on second floor Large lot 70x400 2 car stone garage deep well with automatic pump City water available

Sale Price $13 500

SEE

GEO. H. OWEN & CO.

REALTORS & INSURANCE AGENTS

514 Washington St Phone 49

CHESTER-NEWELL PROPERTIES

HARRISON STREET NEWELL—New 4 room house with bath floor covering modern kitchen Price $6 850

PENN AVE CHESTER — 4 room home and warehouse Price $5 850

WASHINGTON ST, NEWELL — Corner lot good business site

DON MILLS

REALTOR

4th and Grant Sts Newell 2917

DONALD A. RAMSEY
PHONE 1551
REAL ESTATE

For the Child's Safety, Make it a Short Walk To School

JOHN STREET—4 rooms bath new furnace close to Washington School Large lot Price $4 200

LISBON STREET WEST END—6 rooms furnace new bath modern kitchen large lot close to school and bus line Possession soon Price $7 300

WELLSVILLE WASHINGTON AVE—6 room frame house new bath gas furnace garage level lot

Price $5 000

TOURIST COURT—Route 30 and 7 including 6 room house and cabins, modern doing good business If interested contact me at office

CENTER STREET BEECHWOOD—4 room cottage with bath gas furnace large lot some fruit Now vacant Price $5 300

FOR OTHER LISTINGS CALL

RUSS PEPIN

REALTOR

607½ DRESDEN AVE

Phone 133 or 2072

Leaving Town Will Sacrifice

BUNGALOW OF THREE LARGE ROOMS FULL BASEMENT FURNACE HEAT WITH OR WITHOUT FURNITURE

Inq. Gerald Anthony
707 Bank St.
Telephone 6828-J

MAIN ST WELLSVILLE—Modern 8 room house Big 800 Main St or phone Wells 501 R

20x40 building suitable for house has block basement 2 blocks from city limits of Chester Price $1 200 Inquire Roy Ward Fairview Road, Chester

9 ROOM house completely furnished and redecorated Write Box N 8 Review

5 ROOM house bath screened porch On Mulberry St Price $ 000 Telephone 52 4 J

FIRST AVE EAST END New building 20x40 on rear could be converted into living quarters Price $2 100 Phone J J PUGH 1112 R3 or WAYNE BARNARD Salesman, 101 W

NEWELL — 7 room house with bath furnace full basement hardwood floors downstairs storm doors and aluminum storm sashes large lot For appointment Telephone 003 W

59 BUSINESS PROPERTY

TAVERN for sale with Beer and Wine permit All new modernized equipment Good location Must sell on account of illness Write Box N 9 Review

64 LOTS

1 LOT in Ohio Ave 50x140 On paved highway with lot offer Phone Midland 2611 or Main 36 M

LOT FOR SALE— 00x 00 Grand site for home Gas electric and telephone service available 1130 Main St or Phone Wells 11 R

NICE BUILDING LOTS
GOOD LOCATION
PHONE 1431 M

LOTS FOR SALE—10 200 $325 each $25 down payment rest on land contract Phone 3415 J

FISHER PARK the bus home building site Pleasant Heights new addition W F Wilson Phone 441 J

65 FARMS AND TRACTS

FOR SALE OR TRADE—90 acre farm 3 miles from Wellsville Good 5 room house electric and water good barn and outbuildings will sell with or without stock and machinery Phone 2783 M2.

FOR SALE REAL ESTATE

66 WANTED REAL ESTATE

HE WHO WHISPERS

ABOUT THE PROPERTY HE HAS TO SELL WILL NEVER GET RESULTS LIST YOUR PROPERTIES WITH US NO CHARGE IS MADE UNLESS PROPERTY IS SOLD

GEO. H. OWEN & CO.
REALTORS & INSURANCE AGTS
514 Washington St Phone 49

DALE K. ALLISON
REAL ESTATE AND INSURANCE
PHONE 5008 OR 2278 R

ALL TYPES INSURANCE
REAL ESTATE LISTINGS
E. G. JACKSON Agency
507 Carolina Ave Chester 216

KOKOCHAK
REALTOR
WEIRTON W. VA. OR PHONE 20

PROMPT enjoyable service Listing selling and appraising Hall Brokerage Phone Columbiana 4512

AUTOMOTIVE

69 HOUSE TRAILERS

It's Here

40-Ft. Mobile

With Electric Dishwasher

40 Ft. of Luxurious Living

The Trailer With EVERYTHING

LARGE LIVING ROOM with SUTTAN Lounge LARGE picture windows, with FRENCH style windows on each side carpeted throughout

COMPLETE kitchen with rubber tile floor

7 foot Crosley Shelvador refrigerator

Deluxe A B range HOBART kitchen aid DISHWASHER Abundant with closets also one LARGE 6 foot closet with sliding door

ISLAND BED in master bedroom

COMPLETE BATH with TUB

Also a mirror that is called by most homes

YOU CAN'T AFFORD TO MISS THIS HOME OF TOMORROW

SEE IT NOW

We Also Have Several Slightly Used HOUSE TRAILERS from $900 up

BREWSTER
Trailer Sales
North End of Lisbon
Route 7 Phone 1061

2 WHEEL cabin trailer Suitable for camping or hatching. Inq 1130 Penn Ave or Ph 613 M

35 FT. SILVER SPAR on display Also Used camp trailer Andis Trailer Sales Lisbon Franklin Square Rd Lisbon 922

WANTED

Interested Trailer Buyers to see the beautiful new 35 ft Schult 2 bedroom home luxuries without extra weight $4 Used $500 and up

Lincoln Trailer Court
1311 S. Lincoln Rt 14
Salem Ohio

70 AUTOMOBILES FOR SALE

MINIMUM IS MAXIMUM

Yes, the minimum you receive when you buy a Used Car from US is the maximum amount of service it offers you. A wide selection — fully priced and on easy terms —awaits your inspection. You'll be glad you waited for these. See them—NOW

1949 OLDSMOBILE Club Sedan Rocket 88 This beautiful green blue finish hydramatic radio heater and defroster Spotless inside and out. Only one owner

1949 STUDEBAKER Champion Deluxe 4 Door Sedan Finished in black deluxe radio heater and defroster Extra clean Extra nice

1948 OLDSMOBILE 88 Deluxe 4 Door Sedan Hydramatic drive Dark Green finish Radio and heater Upholstery like new Extra nice Must be seen before you buy

"TRANSPORTATION" "SPECIALS"

1942 BUICK
4 DOOR SEDAN

1939 DESOTO
4 DOOR SEDAN

ALSO SEVERAL TRANSPORTATION SPECIALS

AND MANY MORE ALL MAKES & CLASSES

ALL BUYS BY GEORGE

LITTEN
Motor Sales

OUR PROMISE IS YOU'LL BE SATISFIED

Your Oldsmobile Dealer
433 Walnut Phone 1220

USED CARS OUT PHONE 4125

PONTIAC — 1947 4 Door $995 $345.56 down $42.80 monthly
GRAFTON MOTOR SALES
827 Main, Wellsville Ph 4111

AUTOMOTIVE

70 AUTOMOBILES FOR SALE

LET'S ADD

—ALLOWANCE ON YOUR CAR

—REPAIRS ON YOUR CAR

—NEW TIRES ON YOUR CAR

And You Still Have Your Car

Let's Subtract

THE COST OF A

HAY'S

USED CAR

Minus allowance for your present car

And you have a newer, Better car for fewer Dollars than you thought

DON'T MISS THESE FINE VALUES!

1949 OLDSMOBILE
CLUB COUPE

1949 DODGE
4 DOOR SEDAN

1948 DODGE
4 DOOR SEDAN

1948 PLYMOUTH

1947 PLYMOUTH

1947 CHEVROLET

A DEAL AT HAYS PAYS ALWAYS

HAYS
Motor Sales

DODGE-PLYMOUTH

2 LOCATIONS

Lot No. 2 Right On Broadway Between Krogers and Veterans Sohio Station Ph 292

Lot No. 1 In Our Showroom 6th and Walnut. Phone 58

LUDOVICI PONTIAC
SALES AND SERVICE
Chester W. Va. Phone

FORD—1937 Tudor sedan Good condition No reasonable offer refused See Pat Weiss 480 for details

FORD 1942 Tudor Sedan First $185 takes it Inquire 240 Rusine Street

CHEVROLET 1947 Aero Sport Sedan heater one owner Phone Wellsville

PONTIAC 1948 Chieftain Deluxe 8 cylinder

FORD 1946 4 door Tudor

MIDLAND MOTORS INC
806 Midland Ave Phone 416

BUY NOW

1949 HUDSON
COMMODORE 6
4 DOOR SEDAN
FULLY EQUIPPED

1948 HUDSON
COMMODORE 6
4 DOOR SEDAN

1950 HUDSON
COMMODORE 8
4 DOOR SEDAN

1947 HUDSON
4 DOOR SEDAN

1946 HUDSON
SUPER 8
4 DOOR SEDAN

1948 HUDSON
CLUB COUPE

1937 Plymouth $85

1949 HUDSON
4 DOOR SEDAN

Central Service
HUDSON
SALES AND SERVICE
Newell W. Va. Phone 3030

AUTOMOTIVE

70 AUTOMOBILES FOR SALE

SEE OUR

WIDE SELECTION

OF GOOD

USED CARS

1951 CHRYSLER
WINDSOR DELUXE 4 DOOR

1949 DODGE
MEADOWBROOK 4 DOOR

1949 CHEVROLET
FLEETLINE 2 DOOR

1949 FORD
STATION WAGON

1948 PLYMOUTH
SPECIAL DELUXE 4 DOOR

1948 NASH
600 SUPER 4 DOOR

1947 CHEVROLET
STYLEMASTER COUPE

1946 FORD
V 8 TUDOR SEDAN

1946 CHRYSLER
WINDSOR 4 DOOR SEDAN

1941 PLYMOUTH
SPECIAL DELUXE 4 DOOR

1941 CHEVROLET
SPECIAL DELUXE 2 DOOR

1940 CHRYSLER
WINDSOR 4 DOOR

1938 OLDSMOBILE
6 CYLINDER 2 DOOR

Most Cars With Radio and Heater

DOUGLASS AUTO SALES

Chrysler-Plymouth Dealer
6th & Broadway Ph 120

Open Evenings

OLDSMOBILE—1947 Nice Fisher Club Coupe condition Inquire 530 Telephone 24 Prefer Lisbon

Wow! What Buys!

TODAY'S SPECIAL!

1947 PONTIAC

Station Wagon Radio and Heater

1947 PONTIAC

Station Sedan Radio and Heater

1938 BUICK

4 Door Sedan Radio and Heater Tires and Tubes Good

1948 Chrysler $1,365

4 Door Windsor Sedan Fully equipped Radio heater electric Nice Green finish

1950 Studebaker $1,435

Six with overdrive radio and heater Super 4 door sedan Like new Extra clean car

1947 Dodge $635

½ ton Pickup Has very good tires

Open Till 9 P. M.
We Give Large Trade-in Allowance

Many More Makes and Models of One-Owner Cars to Choose From.

SMITH PONTIAC

PONTIAC SALES AND SERVICE
640 Bradshaw Phone 3085

AUTOMOTIVE

70 AUTOMOBILES FOR SALE

Arb's Motor Sales

Your New Packard Dealer

INVITES YOU To SEE THESE TRADE-INS

1950 Buick $2,595
4 Door Sedan This car has every thing Deluxe radio and heater backup lights turn signal lights 2 tone finish tinted windshield Extra nice Must see to appreciate Only one owner and driven less mileage

1949 Dodge $1,395
Custom 4 Door Sedan Radio and Heater

1947 Chrysler $1,195
Windsor 4 Door Sedan Radio and heater

1941 Ford $250
2 Door Sedan Radio and heater

1938 Plymouth $195
4 Door Sedan Radio and heater

1941 Buick $150
Super 4 Door Sedan

1937 Chevrolet $125
2 Door Heater good tires

EASY TERMS WE TAKE TRADES

Arb's Motor Sales

Packard and Willys Dealer
1340 Penn Ave Ph 5393

BEAUTIFUL 1949 KAISER RADIO AND HEATER POTTERS MOTOR SALES 243 W. 6th St Phone 6740

You Can Always Trade At KENNEDY'S For The Least Amount of Difference

1950 NASH
Ambassador 4 door sedan A real beauty

1950 NASH
Statesman 2 door Sedan like new

1948 CHEVROLET
Fleetmaster 4 door Sedan clean inside and out

1948 NASH
Ambassador 4 door sedan low mileage very clean

1946 NASH
Model 600 4 door sedan

1940 BUICK
Convertible

1941 PLYMOUTH
2 Door Sedan

CHUCK KENNEDY

"Your Nash Dealer"
610 Walnut. Ph. 5310

NOW SEE THESE!

1948 Studebaker $1,095
CHAMPION 4 DOOR SEDAN

1939 Ford $125
2 DOOR SEDAN

1946 Studebaker $555
TON PICKUP

1940 Buick $295
FOUR DOOR SEDAN

1938 Chevrolet $95
4 DOOR SEDAN

N. A. PEARCE

Studebaker Sales & Service
River Road Phone 6

AUTOMOTIVE

70 AUTOMOBILES FOR SALE

A STOCK REDUCTION SALE

ALL PRICES REDUCED

TAKE UP TO 18 MONTHS TO PAY

1949 Pontiac

Hydramatic drive A real nice sedan with perfect green finish radio heater white sidewall tires and air conditioning heater

DOWN PAYMENT $565

1948 Buick Roadmaster

4 Door Sedan This car has every thing White sidewall tires seat covers and floor mats Dark blue interior and finish

DOWN PAYMENT $492

1950 Studebaker

Deluxe Champion 2 Door Sedan Like new green finish Radio and heater Low mileage

DOWN PAYMENT $482

1948 Hudson

4 Door Sedan Deluxe Sedan Has very nice 2 tone interior finish Runs like a beautiful job

DOWN PAYMENT $449

1949 Packard

4 Door Sedan Has everything electric hydraulic lift Overdrive Dark blue finish Radio and heater See this beauty and

DOWN PAYMENT $ 32

1946 Buick Super

4 Door Sedan Green finish Radio heater and other extras A lot of good car for a little money

DOWN PAYMENT $349

1950 Ford Crestline

2 Door Deluxe Sedan Beautiful 2 tone finish Custom interior Has everything that goes with a luxury model like this

DOWN PAYMENT $ 65

1949 Buick Roadmaster

4 Door Sedan Perfect Black finish Deluxe radio heater and defroster White sidewall tires fog lights turn signal lights backup lights and all the other extras Car is as good as the day it left the factory

DOWN PAYMENT $615

We Have 4 Things Go For Us
1—Good Sound Merchandise
2—Terms
3—Service
4—Honesty and Our Integrity as a Buick Dealer

TURK Motor Sales

THE BUICK DEALER

318 BRGITES SPOT ON BROADWAY

OPPOSITE THE CENTRAL FIRE STATION

Phone 4676

PONTIAC—1941 8 Good tires and body In fair mechanical condition Price $125 Phone 3892 RX

HUDSON 1948 4 Door Sedan Radio heater new paint Solid body good tires Phone 6813

TOP-NOTCH BARGAINS

1950 NASH

1947 CHEVROLET

1941 OLDSMOBILE

1941 FORD

1950 DESOTO

1947 KAISER

1948 PLYMOUTH
Convertible

1946 CHEVROLET
Club Coupe

WE WILL BUY 25 USED CARS

CENTRAL SERVICE

DeSoto Plymouth Dealer

Open till 9:00 P. M.

Seventh & Jackson Ph 5670
West 8th Street

AUTOMOTIVE

70 AUTOMOBILES FOR SALE

Personally Endorsed Used Cars

1949 HUDSON
4-Door Sedan

1948 PACKARD
4-Door Sedan

1950 STUDEBAKER

1947 FORD
Panel Truck

Many Others To Choose From
All Makes and Models

Doverspike Motor Sales

YOUR HUDSON DEALER

630-660 WALNUT STREET

PHONE 52

1946 Oldsmobile
SEDANETTE
Sharp

1938 Chevrolet
Two Door Sedan

FRITZ KENNEDY'S USED CARS
236 W. 6th STREET
Between Lisbon and Washington

De Soto—1939
Phone 600 after 6 P. M.

OLDSMOBILE 1941 Special sedan Hydramatic radio and heater Beautiful condition 4 good tires Price $495 Phone Wellsville

PLYMOUTH—1948 Special Perfect mechanical condition Inquire 1 mile out Penn after 6 Phone

1948 Ford Super Deluxe Hydramatic
1949 Chevrolet Deluxe 2 Door

Maxwell Pontiac
4 Broadway Ph Wells 1411

TOO MUCH PRAISE

Is mighty embarrassing. But we'd much rather be embarrassed by praise than by complaints.

1949 FORD
TUDOR

1948 FORD
TUDOR

1940 FORD
TUDOR

"TRUCKS"

1946 FORD
STAKE BODY

1947 CHEVROLET
½ TON
CHASSIS AND CAB

TEMPLE MOTOR CO.

FORD DEALER
Carolina Ave Chester W. Va
PHONE

Here Is A GOOD DEAL

We have a Finance Plan for you whereby your particular 'Deal' can be handled.

Carroll Motor Sales, Inc.

'THE FORD CENTER'
Open Till 8 740 Dresden
Used Car Roof

Phone 6700

AUTOMOTIVE

70 AUTOMOBILES FOR SALE

TODAY'S SPECIAL

1946 NASH

AMBASSADOR 4 DOOR SEDAN HAS RADIO HEATER SEAT COVERS NICE ORIGINAL LIGHT GRAY FINISH

$795

Stonesifer's

FIFTH STREET LOT
9 A. M.—9 P. M.

Phone 6267

FORD 1947 5 passenger Deluxe Sedan Clean Will trade Telephone 3013 for details

71 TRUCKS—TRAILERS

HAYS TRUCK BARGAINS

1950 GMC
Cab and Chassis

1947 FORD
Cab and Chassis

COME IN AND LOOK OUR TRUCKS OVER

ALL ARE MECHANICALLY OK AND PRICED TO SELL

UP TO 24 MONTHS TO PAY

"It Pays To Deal At HAYS"

HAYS Motor Sales

Dodge-Plymouth
6th & Walnut Ph 58

Open Evenings

FOR SALE OR TRADE Clear Dodge 1950 pickup excellent condition good tires Pine View Greenhouses Phone

INTERNATIONAL 1941 model 5-3 ton Excellent $1450
O. S. HILL & SON
319 E. Washington Lisbon O. Ph 4128

CHEVROLET—1951 ½ ton truck cabin chassis For further information call

STUDEBAKER—1948 Chassis and cab 4 speed Spicer brake 8.25x20 tires Phone 968 W

WANTED A pickup truck in good condition Must be in good condition Will pay cash Inquire 1 S Penn Ave

FEDERAL TRUCKS SALES
TRUCK REPAIRING
Watson Motors 2 W. 6th Ph

72 MOTORCYCLES—BICYCLES

"WHIZZER" BIKES

Lowest Prices ever for a complete factory built "Whizzer" Motor Bike.

Heavy duty 5 inch expander coaster brake built in rigid frame mounts spring fork Heavy duty wheels Tank colors Powered by Whizzer 3 H P motor

$209.80

Down payment Quantity is limited at this low price Come in today

Low Down Payments
Easy Budget Terms
Liberal Trade-in Allowance

Motorize Your Present Bike

WHIZZER 3 H P MOTORS

$89.50

BICYCLES
Girls or Boys

$39.95 up

DOUGLASS AUTO SALES

6th and Broadway Ph 120

OPEN EVENINGS

HARLEY DAVIDSON—1948 model 80 Good condition tires like new Phone 326 before 5 p m

WHIZZER motor bike for sale Inquire 12 Washington St Newell or Phone 3 to 5 P

HARLEY DAVIDSON motorcycle $125 For details phone Hopeton 2390

AUTOMOTIVE

71 TRUCKS—TRAILERS

IF YOU ARE A TRUCK USER YOU ARE LUCKY

YOU CAN HAVE UP TO

24 MONTHS TO PAY

SEE OUR FINE SELECTION OF GOOD USED TRUCKS

MIKE TURK INC.

Chevrolet Dodge
Route 30. Phone 487

DODGE 1½ ton truck with stake Excellent condition Telephone

1946 DODGE ½ ton good condition Salineville

DODGE 1½ ton truck 4 speed Good condition Phone 40 N 2 to 5 p m

CLEAN USED TRUCKS
NEW TRUCKS IN STOCK
Walnut Ph 229

74 ACCESSORIES & SUPPLIES

DID YOU KNOW

Buy used cars from dealers who stand behind them

Buy Low

Buy Us—Buy From Us
The Saving Means Extra Dollars for You
EAST LIVERPOOL AUTO WRECKING CO.
Dresden Phone

Used Tires—All Sizes
McLAIN TIRE
Phone 31

OPEL OLDSMOBILE Master dis Mechanical 2 new tires Phone 1013

HAWKINSON TIRE more than a Easy Terms
HAWKINSON BRANDS INC
Phone 1132 or 440

AUTO GLASS
VETTLANS PLATE GLASS
BROADWAY PHONE 5022

DISMANTLING OLDSMOBILE ALL PARTS FOR SALE PHONE

GUARANTEED USED TIRES
HELEN MOTOR SALES
Ph 1220

NEW MUSTANG $1495 Price $70 Phone Chester 2879M

AUTO batteries 6 40x15 Used 600 miles Call 3269 JX after 5 p m

75 REPAIRING—SERVICE

Phone 6700

24-HOUR WRECKER AND TIRE SERVICE

CARROLL MOTOR SALES

AAA Garage

740 Dresden Ave

PACKARD and WILLYS
Service and Parts
ARB MOTOR SALE
1340 Penn. Ave. Ph. 5393

IT'S YOUR LIFE

IF YOU HAVE NO BUSINESS RISKING THE LIFE OF OTHERS

If you are driving a car with defective mechanism in it or if you are careless in driving you risk your own life the lives of your passengers and the lives of those in other cars. Drive in for a check

YOU'LL LIKE OUR SERVICE YOUR NEIGHBORS DO

TEMPLE MOTORS

Also Our Customers Send Their Friends
Carolina Ave Chester Ph 2890

WILLYS
SERVICE AND PARTS
GENERAL AUTO REPAIR
COOK BROTHERS
1st and Carolina Chester Ph 5111

EXPERT SERVICE
IDEAL CHEVROLET
19 Broadway Wellsville Ph 1197

RADIATOR REPAIR
SUPERIOR REFRIGERATION
6 WALNUT ST PHONE 3448

RADIATOR REPAIR
Recoring—Plugging Out Cores
Electrolysis Core Repairing
New Radiator Cores
Also Heater Cores Repaired
STONESIFER CHEVROLET COMPANY
420 MARKET ST PH 326

For your HUDSON Protective Service use Genuine HUDSON Parts
Doverspike Motor Sales
Phone 52

AUTO BODY WORK
AUTO PAINTING
Use Our Budget Plan Ample time to pay
Douglass Auto Sales
Phone 120

AUTO BODY REPAIR
Pete's Auto Body
220 Broadway Phone 4758

BUZ SAWYER

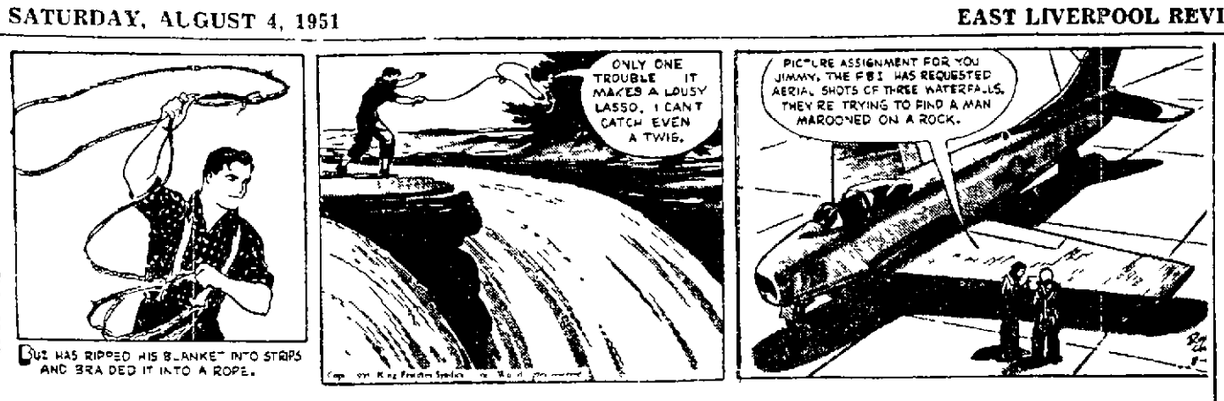

RIP KIRBY

STEVE CANYON

GASOLINE ALLEY

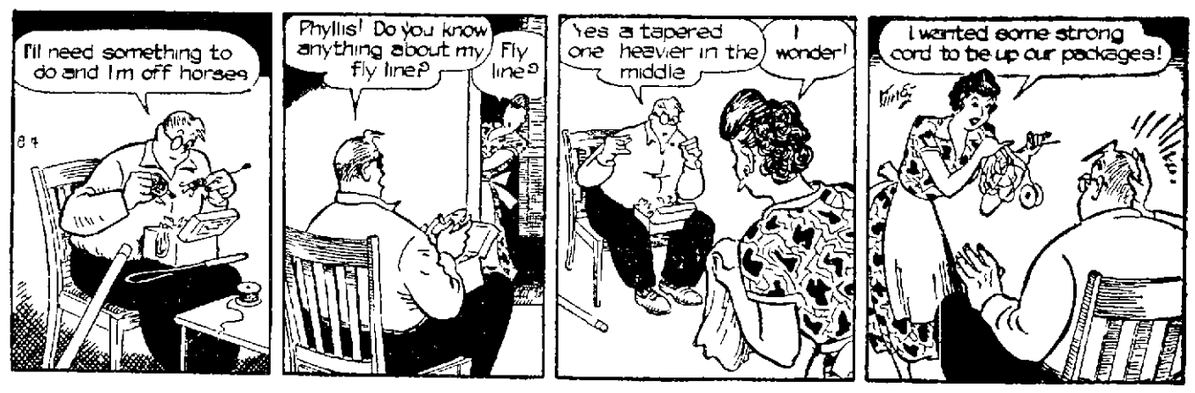

SECRET AGENT

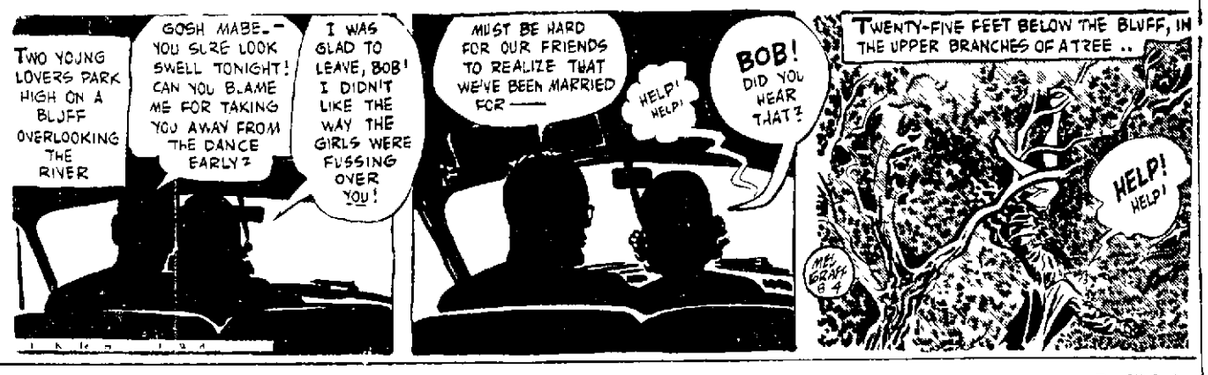

JOE PALOOKA

Popeye — By Tom Sims

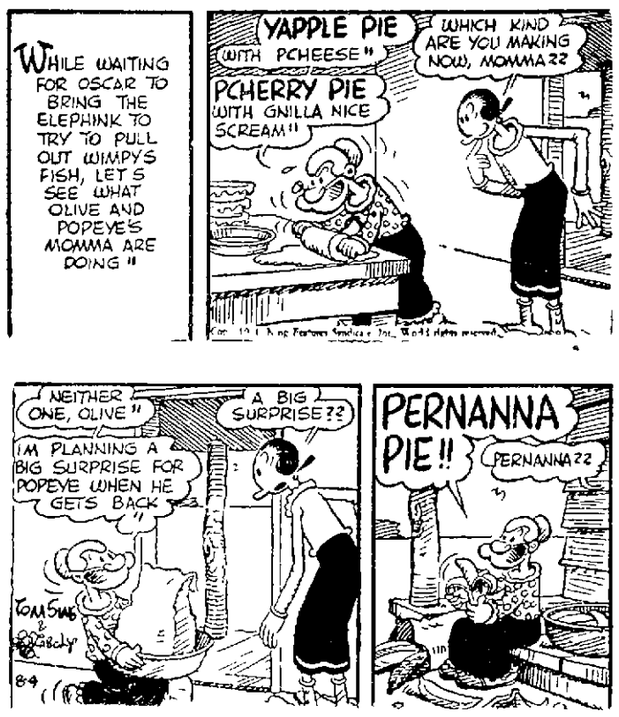

The Timid Soul — By Webster

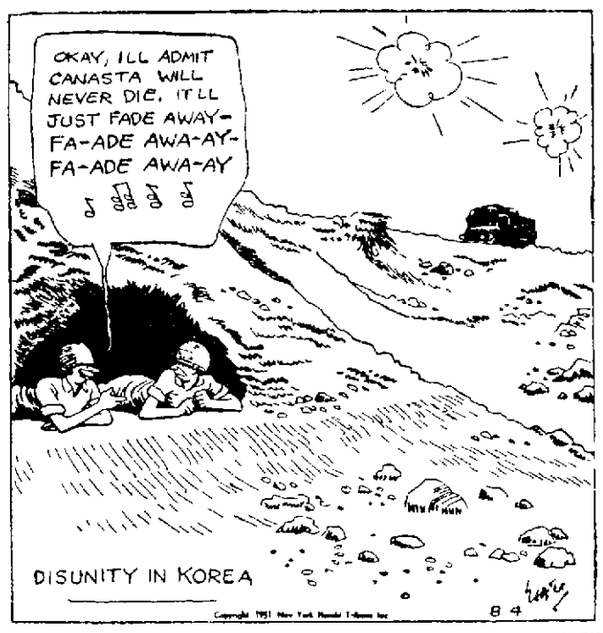

BLONDIE

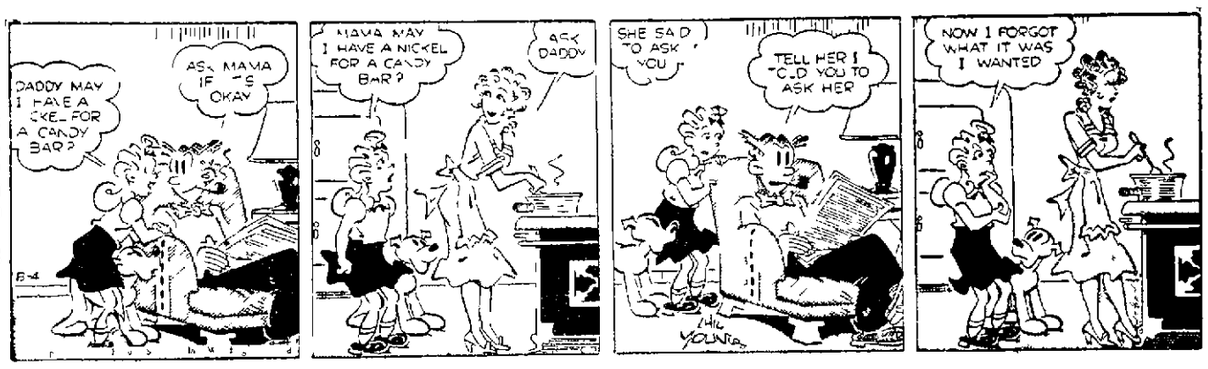

Modest Maidens — By Jay Alan

Crosstown — By Roland Coe

"You're lucky to be a bachelor Mr Johnson Nobody to always be telling you to wear your rubbers!"

TERRY

DICK TRACY

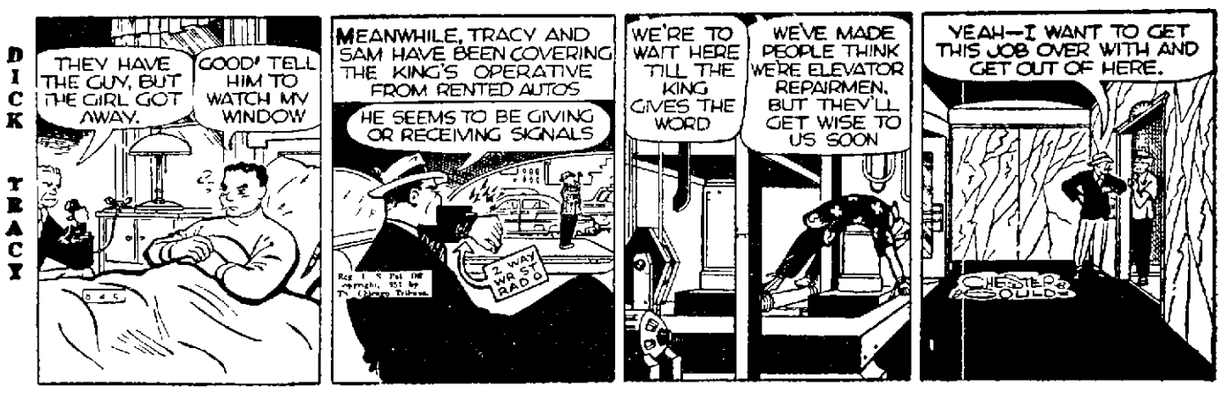

THE GUMPS

SUPERMAN

"Of course it's real Elwood went to Africa and mined it himself!"

FREDLANDS says

She's seen them in her dreams . now make her dreams come true!

Buy and wear separately or together

Amazing patented FEATURE LOCK Rings won't twist, tilt shift on her finger

Priced as low as $90.00

ENGAGEMENT AND WEDDING RINGS

fredlands JEWELERS "On the Diamond"

Crossword Puzzle

ACROSS
1 H[illegible]
4 Bor[illegible]
8 S[illegible] with [illegible] hand
12 Transgress
14 C[illegible]ste of India
15 [illegible] bean
17 [illegible]assy fields
18 [illegible] [illegible]
18 Cover with a hard surface
19 Run away in panic
21 Night before
23 German city
24 Machine inst[illegible]ment
27 Number
30 Abraham's b[illegible]hplace
31 Co[illegible]r
37 Lol[illegible] of work
38 [illegible]
39 Turtle[illegible]
40 [illegible] half boot
43 Chase [illegible] of money
44 Speedily
46 Forlike part
48 Words of an ope a
48 Fo[illegible]ite [illegible]
50 Melodies
52 Straps for leading horses
54 Meal containers
55 Mes[illegible]e
56 Tear apart
57 Existence
58 Constellation
60 Dress signal

DOWN
1 Fiber plant
2 Scope
3 Move or journey
4 Past
5 Beds
6 Overcoat
7 Symbol for tantalum
8 Form
9 Hidden
10 Retired
11 Sheet of glass
16 Fiend
17 Type squares
20 Item of property
22 Fluid
24 Drinking vessel
26 Southern constellation
28 Degree
29 Liter[illegible]eth
30 Clear gain
33 Fibbed fabric
34 Salute
35 Small houses
39 Lower
40 Compound ethers
42 Variety of quartz
43 Roman bronze
45 Fine openwork material
46 Character in Antony and Cleopatra
47 Fodder
49 Composition for three
50 Serpents
53 Pasture
56 Greek M

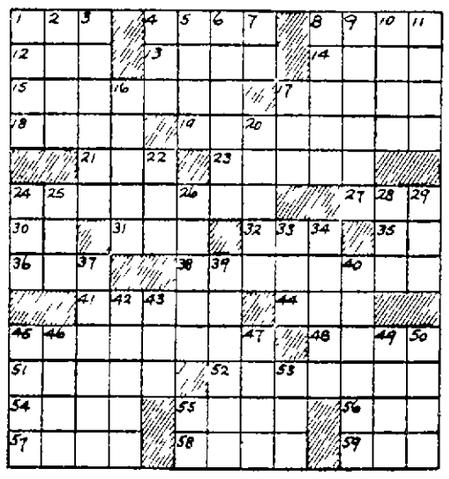

HEM		USER						POLE				
OCA		NOTE						AMID				
PUNCTUAL								TANG				
		TAIR		EMERGE								
TWILL				MAIL								
HILL		GOSSAMER										
ILL		CRIES						UVA				
SEABOARD								ATEN				
		ARNE						DRINK				
ABOUND								SOUL				
GARB		ESTIMATE										
ERAL		ETET						TOE				
DELE		TAWS						ERR				

Solution of Yesterday's Puzzle

GOLDEN STAR JINGLES

When You Ask for Milk, look for the Star
That tells exactly how right you are!
Babies like it and grown-ups, too:
Golden Star Grade "A" is the Milk for you!

By Mrs M H White, 128 W. 4th St, E Liverpool

Radio Time Table

KDKA 1020 National	WCAE 1250 American	KQV 1410 Mutual	WKBN 570 Columbia
SATURDAY—Night			
6:00 News	News	News	Encores
6:15 Tello-Test	Una Carlisle	Sports	News
6:30 What Score	The Rosary	Ray Anthony	Pie Traynor
6:45 What Score	Robert Nathan	Adventure	Sage Songs
7:00 Unannounced	Your Business	Tropical Trip	Sage Songs
7:15 Unannounced	Red Nichols	Tropical Trip	Dick Haymes
7:30 Eddie Arnold	Freedom Story	Vaughn Monroe	Pays to Know
7:45 Eddie Arnold	Club Time	Vaughn Monroe	Pays to Know
8:00 Merry-go-round	Dancing Party	Gene Autry	20 Questions
8:15 Merry-go-round	Dancing Party	Gene Autry	20 Questions
8:30 Montague	Dancing Party	Phil Marlowe	Take a Number
8:45 Mortague	Dancing Party	Phil Marlowe	Take a Number
9:00 Al Goodman	Dancing Party	Gangbusters	Hawaii Calls
9:15 Al Goodman	Dancing Party	Gangbusters	Hawaii Calls
9:30 Bob & Ray	Dancing Party	Mr. Aladdin	Lombardoland
9:45 Bob & Ray	Dancing Party	Mr. Aladdin	Lombardoland
10:00 Bob & Ray	Shamrock	Songs For Sale	Air Theater
10:15 Bob & Ray	Shamrock	Songs For Sale	Air Theater
10:30 Grand Ol' Opry	Dixie Jambake	Songs For Sale	Air Theater
10:45 Grand Ol' Opry	New Yorkers	Songs For Sale	Air Theater
11:00 News	News	News	News
11:15 Music & sports	Music	Sports	Reading Music
11:30 Into Venture	Dance Orch.	Orchestra	Reading Music
11:45 Into Venture	Dance Orch.	Orchestra	Reading Music
SUNDAY—Daylight			
8:00 News: Music	.....	Family Altar	.....
8:15 Organ Music	.....	Family Altar	.....
8:30 Jack Arthur	Church Service	Family Altar	.....
8:45 Jack Arthur	Church Service	Family Altar	Music for Today
9:00 News	Opera Album	Sunday A.M.	Almanac
9:15 These Truths	Opera Album	Sunday A.M.	Ave Maria Hr.
9:30 A.M. D'votion	Phyllis Morton	News	Ave Maria Hr.
9:45 A.M. D'votion	News	Sunday Pgm.	Christian Sc.
10:00 Symphony	Israel's Message	Blessing	Bible Class
10:15 Symphony	Israel's Message	To Vets	Bible Class
10:30 Art of Living	College Choirs	Orchestra	Prophecy
10:45 Speak Up	College Choirs	Navy Star Time	Prophecy
11:00 News: Music	Fine Arts Four	Tabernacle	Presby. Ch.
11:15 Music	Fine Arts Four	Tabernacle	Presby. Ch
11:30 UN's My Beat	Hour Of Faith	Tabernacle	Presby. Ch.
11:45 Guest Star	Hour Of Faith	Tabernacle	Presby. Ch.
12:00 News	News	Revival Hour	Back to God
12:15 Waltz Festival	Brunch Time	Revival Hour	Back to God
12:30 Etrnl. Light	News; Party	Revival Hour	Say with Music
12:45 Etrnl. Light	Sunday Party	Revival Hour	Say with Music
1:00 Wayne King	Sunday Party	News: Airs	Dr. Barnhouse
1:15 Wayne King	Sunday Party	Neopolitan Airs	Dr. Barnhouse
1:30 Broadway Beat	Sun. Matinee	Music	Frank Ernest
1:45 Broadway Beat	Sun. Matinee	Orchestra	Newspaper
2:00 Catholic Hr.	Guest Star	Dick Le Lost	From Pentagon
2:15 Catholic Hr	Here's To Vets	Johnny Butchko	Record Hits
2:30 Bob Considine	This Week	String Serenade	Record Hits
2:45 Girl from Paris	This Week	String Serenade	Record Hits
3:00 With the Girls	Sammy Kaye	News	Req'st Matinee
3:15 With the Girls	Sammy Kaye	News	Req'st Matinee
3:30 D. Lawrence	Ray Bloch	Melodies	Billy Graham
3:45 John Swayze	Ray Bloch	Melodies	Billy Graham
4:00 The Saint	Musart Club	From Avalon	Bobby Benson
4:15 The Saint	Musart Club	From Avalon	Bobby Benson
4:30 Martin Kane	Guy Lombardo	My Story	Under Arrest
4:45 Martin Kane	Guy Lombardo	My Story	Under Arrest
5:00 Whisperer	Piano Playhouse	Music Hall	The Shadow
5:15 Whisperer	Piano Playhouse	Music Hall	The Shadow
5:30 Hear This	Symphony	Jimmy Dorsey	True Detective
5:45 Hear This	Symphony	Scores	True Detective
SUNDAY—Night			
6:00 Can't Take It	Amateur Hour	Orchestra	The Yukon
6:15 Can't Take It	Amateur Hour	Orchestra	The Yukon
6:30 Irish Songs	Amateur Hour	In St. Louis	Nick Carter
6:45 To Symphony	Amateur Hour	In St. Louis	Nick Carter
7:00 Quiz Kids	Playroom	Guy Lombardo	Wild Bill
7:15 Quiz Kids	Playroom	Guy Lombardo	Wild Bill
7:30 Theater	Drew Pearson	Fiesta	Singing Marshal
7:45 Theater	Mon. Headlines	Fiesta	Singing Marshal
8:00 Theater	Stop The Music	Mario Lanza	Musical Show
8:15 Theater	Stop The Music	Mario Lanza	Musical Show
8:30 Symphony	Stop The Music	Horace Heidt	Enchanted Hour
8:45 Symphony	Stop The Music	Horace Heidt	Enchanted Hour
9:00 Symphony	Winchell Show	Broadway Beat	Opera Concert
9:15 Symphony	Louella Parsons	Broadway Beat	Opera Concert
9:30 Mr. Moto	News	Contented Hr	News
9:45 Mr. Moto	Dr. Gino	Contented Hr.	War Review
10:00 $64 Question	News	Music for You	This Is Europe
10:15 $64 Question	Gloria Parker	Music for You	This Is Europe
10:30 Air Forum	Geo. Sokolsky	Symphonette	Concerto
10:45 Air Forum	Lucky Stars	Symphonette	Concerto
11:00 News	News	News	News
11:15 To Vets	Gray Show	Sports	Reading Music
11:30 Rockabye	Dance Orch.	Music	Reading Music
11:45 Rockabye	Dance Orch.	Music	Reading Music
MONDAY—Daylight			
7:00 News	Dave Tyson	News	Time in Jiffy
7:15 Ed-Rainbow	Tyson & News	Altar Service	Penna. Special
7:30 Ed-Rainbow	Dave Tyson	Farm Bulletin	Time in Jiffy
7:45 Ed-Rainbow	Dave Tyson	News	Time in Jiffy
8:00 News & Music	News	World News	News
8:15 BCC Show	Dave Tyson	Eat With Bill	Time Time
8:30 News	Dave Tyson	News Bill	Tune Time
8:45 Jack Hunt	Newsreel	Eat With Bill	Town Quiz
9:00 Cinderella	Br'kfast Club	Bill & News	News
9:15 Cinderella	Br'kfast Club	Hit It Rich	Wisdom Wins
9:30 Billboard	Br'kfast Club	Hit It Rich	News; Musicreel
9:45 Pub Service	Br'kfast Club	News: Bill	Musicreel
10:00 Hi, Traveler	True Story	Arth. Godfrey	News; Records
10:15 Hi, Traveler	True Story	Arth. Godfrey	Record Hits
10:30 Dbl or Nthg.	Betty Crocker	Arth Godfrey	K Kuhlman
10:45 Dbl or Nthg.	Romances	Arth. Godfrey	K Kuhlman
11:00 Break Bank	M. Agronsky	Arth. Godfrey	Talk Back: Song
11:15 Break Bank	David Amity	Arth. Godfrey	Bing Sings
11:30 Jack Berch	Bing & Co.	Grand S'am	Queen for Day
11:45 Garroway	Bing & Co.	Rosemary	Queen for Day
12:00 News	Neighbor's Voice	Wendy Warren	News
12:15 Brunch	Gardiner, Van	Aunt Jenny	Seltzer Time
12:30 Brunch	Woman's World	Local News	Say With Music
12:45 Share Wealth	Giftshop	Just for You	Say With Music
1:00 Tello Test	Louis Kaufman	Big Sister	Req'st Matinee
1:15 Home Forum	Dave Tyson	Ma Perkins	Nancy Dixon
1:30 Home Forum	News; Tunes	Dr. Malone	Musicale
1:45 Songs by Eve	Tune Factory	Guiding Light	Jane Gibson
2:00 Dbl.-N'thng.	News: Music	2nd Mrs. Burton	G. I. Music Call
2:15 Dbl.-N'thng	Tune Factory	Perry Mason	G. I. Music Call
2:30 Live Rich	News; Tunes	Nora Drake	Record Hits
2:45 Live Rich	Tune Factory	Brighter Day	Record Hits
3:00 Beautiful Life	Tune Factory	Hilltop House	Home Final
3:15 Road of Life	Tune Factory	Helen Trent	Req'st Matinee
3:30 Pepper Young	Tune Factory	House Party	Req'st Matinee
3:45 Right to Joy	Tune Factory	House Party	Req'st Matinee
4:00 B'kst'g Wife	Tune Factory	The Menjous	Bartell Show
4:15 Stella Dallas	Tune Factory	Music: Fishing	Bartell Show
4:30 Widder Brown	Tune Factory	Melody	Bartell Show
4:45 The Woman	Woman's World	Melody	Bartell Show
5:00 Plain Bill	News	News: Matinee	Mert's Discs
5:15 Front Page	Tune Factory	Matinee	Mert's Discs
5:30 Lorenzo Jones	News	Ball Roundup	Singing Marshal
5:45 Bob & Ray	Sutherland	Curt Massey	Singing Marshal

Tonight—WOHI—1490 Kilocycles

6:00 News	7:45 Song Shop	9:30 Walter Huston
6:30 Montgomery Show	8:00 Melody Bill	10:00 News Sandman
6:45 Mail Call	8:30 Showcase	11:00 News, Sports
7:00 Hit parade	9:00 Hawaiian Airs	11:15 Sandman
7:30 News	9:15 Dance Revue	12:00 News, Sign Off

Sunday—WOHI—1490 Kilocycles

8:00 News	12:45 Fred Waring	7:30 News
8:15 Rev. Carney	1:00 Nazarene Ch	7:45 U.S. Army Band
8:30 World Chorus	1:15 Dugout Interview	8:00 U.S.-UN
8:45 Corliss Gleason	1:30 Indians-Athletics	8:15 Wm. L. Shirer
9:00 News, Weather	4:00 Pageant	8:30 Organ Portraits
9:15 Here's To Vets	4:30 Music for Sunday	9:00 Lady Hamilton
9:30 In My Souvenirs	4:45 Quiet Hour	9:15 Rhythm at Random
10:00 Lyn Murray	5:00 Al Goodman	9:30 Virginia Gardens
10:30 Bob-Monica Sing	5:30 Bold Venture	10:00 News
10:45 Organ Prelude	6:00 News	10:15 Sandman
11:00 First U.P. Hour	6:15 Serenade In Blue	11:00 News Sports
12:00 Washgtn News	6:30 Proudly We Hail	11:15 Sandman
12:15 Musical Diary	7:00 Steamboat Rally	12:00 News, Sign Off

Sunday—WLIO—1570 Kilocycles

8:00 News	10:45 Calvary Meth. Ch.	6:15 Your Heritage
8:15 Mormon Choir	12:00 ELHS Choir	6:30 Crescendo Club
8:30 Comic Weekly	12:15 News	7:00 Relax & Listen
9:00 PJ Parade	12:30 Polka Serenade	7:15 Four Notes
9:45 Vagabond Minstrel	1:00 Phils-Pirates (2)	7:30 Proudly We Hail
10:00 News	5:30 Showtime	8:00 News, Sports
10:30 Music You Love	6:00 News	8:15 Sign Off

Artists Reminded Of Exhibit Deadline

Only five days remain in which district artists may enter the sixth annual art exhibit to be held in conjunction with the annual show of the Tri-State Gladiolus Society Aug. 18-19 in the Beacom Memorial Gym of Wellsville.

Titles and mediums of paintings must be reported to Miss Ruth Uric, chairman, by Wednesday night and only those listed will be accepted when the display is set up Aug. 17 at 7:30 p. m.

Miss Dorothy Ripper will assist in placing pictures to be brought to the gym the night preceding the opening of the glad show.

To date, 10 artists have registered.

Martin, Lewis Sued For 2 Million Dollars

LOS ANGELES, Aug. 4 (AP) — Being comedians, Dean Martin and Jerry Lewis may be able to laugh at this

But Screen Associates, Inc., has sued them for two million dollars damages, alleging they breached a contract under which they agreed to make seven movies.

Also named as a defendant is Hal Wallis, film producer with whom the comics are alleged to have contracted to make seven pictures, and the York Pictures Co.

A tax on windows which was in force in England from 1695 until the middle of the last century and in America in colonial times made them a costly refinement.

O'Dwyer Asks Action After Fund Charges

Would Expose Those Who Link Him With Million-Dollar Deal

MEXICO CITY, Aug. 4 (AP)—Ambassador William O'Dwyer demanded last night that the Senate crime investigating committee expose "the forces" which linked his name to a million-dollar fund transfer.

The committee issued a statement in Washington earlier yesterday saying it was satisfied with a State Department explanation that the transfer was a routine payment by Mexico to the United States on its lend-lease account. The committee said it had not spread the original reports.

The reports, first published by the New York Daily News, said the committee was investigating a million-dollar letter of credit reportedly transferred from Mexico to a Manhattan bank for the account of Ambassador O'Dwyer" shortly before the committee opened televised hearings in New York last March.

The State Department said that what happened was that the Mexican government made out a million-dollar bank draft to O'Dwyer, in his capacity as American ambassador, for a payment on its lend-lease account.

The department said O'Dwyer asked that the draft be changed into its equivalent in pesos to use for American diplomatic expenses in Mexico.

The money was then deposited to the credit of the U.S. government in the Mexico City branch of the National City Bank of New York.

The transaction was said to be in accord with "accepted practice in such cases".

O'Dwyer wired the crime committee:

"The recent despicable lie imputing irregularities in my private affairs unfortunately is not without the participation of your committee. The visit of your chief counsel to Mexico to interview me on this subject was approved by your committee on information which was deemed by you adequate and reliable. The newspaper stories appeared while he was in Mexico.

"The forces that started this story and interest you in it and procured its circulation cannot be permitted to remain shrouded in mystery. I demand that your committee expose these forces without delay."

The chief counsel referred to, Richard Moser, returned to Washington Thursday after talking with O'Dwyer in Mexico.

No Committments By Grundy Bloc, Owlette Declares

HARRISBURG, Pa., Aug. 4 (AP) — G. Mason Owlett, Republican national committeeman, says the Grundy faction of the Republican party in Pennsylvania "has made no pre-convention commitments" on presidential candidates for 1952.

Owlett issued the statement in connection with an interview in which he said he doubts that U.S. Senator James H. Duff will control the state delegation to the convention.

Asked during the telephone interview if he thought Duff would make a fight at the convention to retain the party leadership he won last year, Owlett replied "that leadership is non-existent".

Owlett last night issued this statement at Philadelphia:

"The conversation that led to this quotation was over the telephone and my impression was that we were discussing the chairmanship of the Pennsylvania delegation to the 1952 national convention.

"Traditionally, I pointed out, leadership of the delegation is vested in the governor. I also emphasized that our organization has made no pre-convention commitments. Personally, I have the highest regard for Senator Taft, General Eisenhower, Harold Stassen, Everett Dirksen and others who have been mentioned as possible nominees.

"In the final analysis, Pennsylvania delegates will speak for themselves through their duly-elected leader," the Owlett statement concluded.

Television Log

WDTV, Pittsburgh—Channel 3

Tonight

6:30 March of Time
7:00 Lone Ranger
7:30 Yesterday's Newsreel
7:45 Sportsman Club
8:00 TV Teen Club
8:30 Circle Theater
9:00 Faye Emerson
9:30 Candid Camera
10:00 Front Page Detective
10:30 Manhunt
11:00 Wrestling
12:15 News Roundup

Sunday

11:45 Test Pattern
12:00 Ranger Joe
12:15 Film
12:30 Flying Tigers
1:00 Pittsburgh Story
1:30 NAM
1:15 Film
2:00 Music-Meditation
2:15 Flowers
2:30 Western Film
3:30 Space Cadets
4:00 Mama
4:30 It's True
4:45 Kieran's Kaleidoscope
5:00 Super Circus
6:00 Wilkens Amateur Hour
7:00 Summer Revue
7:30 Ralph Kiner Show
8:00 Toast of the Town
9:00 Rocky King
9:30 The Plainclothesman
10:00 Celebrity Time
10:30 Telenews Weekly
10:45 Sunday House Guest
11:05 Telesports Digest
11:35 Range Riders
12:05 News

Kids Form 'Little Theater'

Shows Help Red Cross

MEN AT WORK. Here are three of the "Forsyth Place Players" who have been putting on entertainments to raise money for the Red Cross. Enacting a bit from a recent play, the boys are Jon Gerster (left), Billy Kelly (center) and Bob Beatty (right).

Not to be outdone by their elders, a group of youngsters on Forsyth Place—ranging in age from 8 to 12—has organized a "summer stock company" and is donating the proceeds to the Red Cross for emergency flood relief.

Shows by the children have included a wrestling match, puppet show and original skits. Concessions at intermission include homemade lemonade and popcorn, popped in an electric popper.

The six boys comprising the company have even built their own stage in a vacant lot. Their audience consists mainly of neighborhood kids and their papas and mamas.

Most everybody donates more than the small price of admission when they learn that it's all for the Red Cross. Already $8 has been turned over to Mrs. Sarah Ostermann at Red Cross headquarters.

The "actors" are Jon Gerster, Billy Kelly, Bobbie Johnson, Bobbie Beatty and James and Billy Martell.

First During Two-Week Festival

Reds On Hand For Rally Begin Deserting To West

BERLIN, Aug. 4 (AP)—Troubles began today for the Communist "third world youth festival for peace" in East Berlin when some of its delegates deserted to the West even before the show's formal opening tomorrow.

Fifty blue-shirted young East German Communists came over to Allied West Berlin to ask about asylum, western youth organizations reported.

They were the first of what observers expect to be a substantial stream during the two-week festival.

The youths came over despite the road barricades and heavy police patrols established at sector borders by Communist police to keep them on their East Berlin reservation.

A stream of Communist propaganda has been warning the festival delegates to avoid the "man traps of imperialist West Berlin".

West Berlin's youth organizations—whose facilities were taxed by young Communist refugees from last year's Whitsuntide rally in East Berlin—are better prepared this year.

The West has arranged several camps to house deserters who are accepted.

It also has put the facilities of 60 youth homes to such tasks as interviewing and entertaining applicants for asylum. But all must undergo thorough screening to establish that they cannot safely return to their iron curtain homes.

Otherwise, they are persuaded to return because the West can't support the financial burden of a big influx atop the normal flow of political refugees from East Germany.

The first 50 young Reds' who turned up during the night constituted in part an "exploratory committee" which desired to inspect what facilities could be supplied for them and other refugees to follow. Most of them were persuaded by the westerners to return to their eastern homes.

Cleveland Suspends Two More Policemen

CLEVELAND, Aug. 4 (UP)—The number of policemen suspended in the latest series of scandals here reached seven today as Chief George J. Matowitz suspended two more at the request of Safety Director Alvin J. Sutton.

Latest to be relieved of their duties are Patrolmen Albert H. Adamich, 28, and Kenneth E. Nieman, 38.

They were linked to the disappearance of $28 from the cash register of a drugstore where they said they were investigating a ringing burglar alarm. Both men denied they touched anything in the store.

Tenants Get Safeguards

Protection Put Into Play By Government

WASHINGTON, Aug. 4 (AP)—New safeguards against "unjust evictions" of tenants of rented homes were announced yesterday by the Office of Rent Stabilization.

They are aimed principally at protection of families of men called into military service, Director Tighe E. Woods said.

As an example, he said families living in company housing may not be evicted if a company employee is called into military service. An exception, he said, is that a family may be ordered to move if the quarters are needed for a "key employee".

Other regulations include:

Tenants in apartment houses taken over by tenant co-operative associations after Aug. 1 may not be forced to move if they refuse to buy their apartments as co-operative members.

Landlords who claim a home is needed for self-occupancy now must prove their need for the unit.

Landlords proposing eviction for non-payment of rent must prove that rents charged did not exceed legal ceilings.

Evictions for the purpose of altering a home may be ordered only if the landlord proves that the alterations would increase housing units available or are necessary to conserve the dwelling.

ROCK SPRINGS PARK
CHESTER, WEST VIRGINIA
ONE NIGHT ONLY
TUES. 7TH AUG.
YOU'VE HEARD HIM ON THE CBS CLUB 15 RADIO SHOW AND ON HIT DECCA RECORDS
In Person!
Jerry Gray
THE MAN WHO CREATED ARTIE SHAW'S "BEGIN THE BEGUINE" AND DOZENS OF TOP GLENN MILLER HITS.
AND HIS BAND OF TODAY
DANCING 9 till 1 ADMISSION $1.75 (tax incl.)

Forward!
● Science is constantly moving forward, developing new miracle drugs and improved techniques to aid chronic sufferers. Better have a talk with your Doctor. Find out what's new for you. And be certain to bring us that next prescription!
WE DELIVER
FORTINER'S DRUG STORE
PHONE 80
515 WASHINGTON ST.
PRESCRIPTION SPECIALISTS

Riverview FLOWERS
FOR YOUR BRIDAL BOUQUETS

For your wedding needs call Riverview Florists for any special appointments. With many perfect weddings to our credit we can assure you proper floral arrangements for your wedding . . . Let us help make "your day" a beautiful memory with exquisitely arranged flowers planned by our experienced stylists for your entire wedding ensemble.
Our Motto: "Finest Quality Flowers at Lowest Possible Prices"
Riverview Florists
ANDERSON BLVD.- PHONE 714
EAST LIVERPOOL'S LARGEST FLORAL ESTABLISHMENT

STARTS TODAY

Open Monday 12 Noon 'Till 9 P. M.
A MONDAY SPECIAL

REGULAR $14.95
$8.95
Translucent Inset in Heavy Cast Base
NITE-LITE with foot switch
Sayre FURNITURE
USE OUR CONVENIENT TERMS
FINER HOME FURNISHINGS
126 E. FOURTH ST. (NEXT TO Y.M.C.A.) PHONE MAIN 4991